TURNERS FALLS HIGH SCHOOL LIBRARY

C. 1

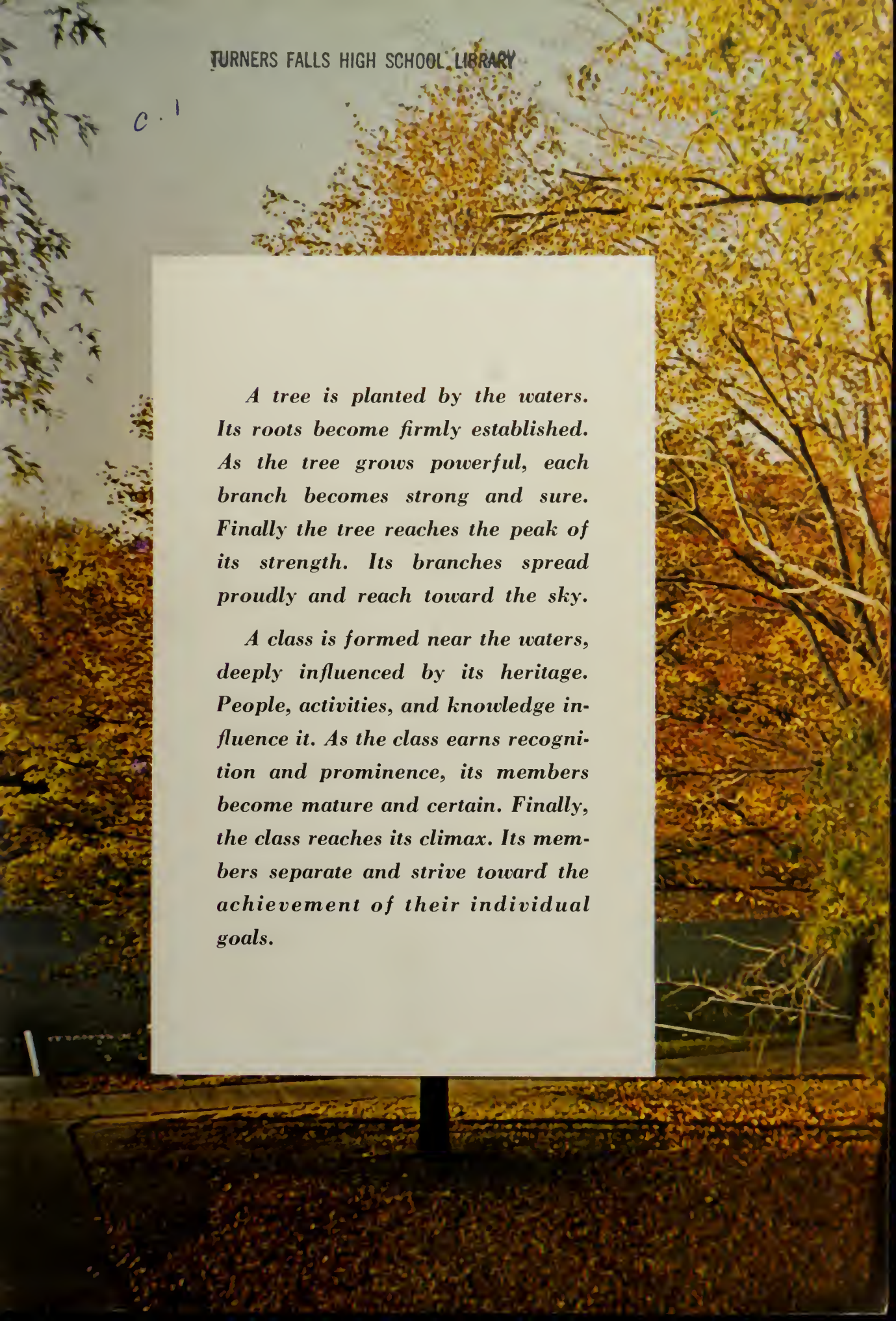

A tree is planted by the waters. Its roots become firmly established. As the tree grows powerful, each branch becomes strong and sure. Finally the tree reaches the peak of its strength. Its branches spread proudly and reach toward the sky.

A class is formed near the waters, deeply influenced by its heritage. People, activities, and knowledge influence it. As the class earns recognition and prominence, its members become mature and certain. Finally, the class reaches its climax. Its members separate and strive toward the achievement of their individual goals.

CLASS of 1966

T.F.H.S.

R. Thibodeau

MR. JOHN F. BASSETT

The light in the forest. A shaft, piercing the dark uncertainty of our youth and guiding our steps toward greatness. An example to imitate, to respect, to admire. An application of inexhaustible spirit to the achievement of every goal. A reliable friend, a loyal supporter, an infallible leader; but most of all, a man.

We met him as Freshmen, and through the years a strong bond has grown between us. His hearty sense of humor accented by a broad grin made every trial seem easier. With a strong sense of responsibility, he inspired us to make the most of every opportunity, never to give up when the going got rough. As our friendship grew, so did our respect and admiration for this man who greatly influenced our lives. The impression which he left on the Class of '66 can never be dulled by time. He has led us to the climax of our high school career.

And so, with pride in our hearts, the Class of '66 has the honor of dedicating this yearbook to you, Mr. Bassett.

MR. ARTHUR E. BURKE

The strength of a tree depends on its roots. With the help of our Superintendent, our roots have grown sturdy and staunch. He was an example to follow, a person to respect. Although he was seldom seen, his presence was always felt. He continually strove to help us and to benefit Turners Falls High School. We salute you, Mr. Burke.

MR. WILLIAM A. COOK

When we entered the halls of TFHS as Seniors, we saw a change. This change was a man—short in stature but tall in ideals. He was always willing to serve, to listen, to advise. We admired his sincerity, integrity, responsibility, and most of all his understanding. He upheld tradition yet encouraged progress. He played a very important role in shaping our lives. For your friendship and understanding, we thank you, Mr. Cook.

MR. ROBERT L. PLAISTED

One man has carved his name distinctly in our past. He has guided us through uncertainty, fear, and awkwardness. He has given us assurance, understanding, and poise. He has served as a teacher, an advisor, a friend. He has helped us to gain strength, to earn prominence, to achieve our highest goals. To you we are deeply indebted, our Class Advisor, Mr. Plaisted.

MR. GEORGE F. WRIGHTSON

In our forest of knowledge, one man stands sharply silhouetted against the horizon. To the Class of '66 he represents one of the most influential factors in our lives. We are deeply indebted to him for his encouragement as a respected counsellor and leader. We are proud to call him our friend. He has secured a position of prominence in Turners Falls High School history, and a place of deepest regard in our hearts. We will long remember him as one of the most important personages in our high school career. His high ideals and principles have influenced us to reach still higher toward the achievement of our goals. With pride, the Class of '66 dedicates this page to Mr. George Wrightson.

FACULTY

MR. ALBERT JOSEPH ROUTHIER
B. PH.—University of Montreal, M.A.T.—Boston College
French I, II, III and IV;
French Club Advisor, Guidance Counselor—'67.

MRS. JUDY FAITH FINKEL
B.A.—Boston University
M.D.—Middlebury
Latin I; French I.
French Club Advisor.

MISS LOUISE MAY CLARK
B.A.—University of Vermont
Latin I, II & III.

MISS BERTA MARIA NUNEZ
B.S.—Havana University
B.A.—Doctor in Education
Spanish I & II.
Spanish Club Advisor.

MR. CHARLES HOWARD GALVIN
B.S.—Norwich University
College Chemistry, College Physics.

MR. JOHN FRANCIS BASSETT
B.S.—Arnold College
Biology; Head Football Coach, Track Coach.

MR. EDWARD JOSEPH BOURDEAU
B.S.—University of Massachusetts
M.S. Ed—University of Massachusetts
Algebra I, Applied Mathematics; Assistant Football, Baseball Coach, Athletic Director.

MRS. JEAN N. MARTIN
B.S.—Wisconsin Teachers College
Algebra II.

MR. RAYMOND LEONARD GARBIEL
B.S.—University of Massachusetts
Plane Geometry, Review Mathematics.

MR. RICHARD MICHAEL FARLAND
B.S.—Boston University
General Science, Practical Chemistry, Practical Physics; Freshman Football, Freshman Basketball, J.V. Baseball Coach.

MR. GEORGE FRANK BUSH
B.A.—Williams College
M.E. Ed.—University of Massachusetts
Ancient History, Medieval-Modern History, Assistant Basketball, Tennis Coach.

MR. THOMAS PAUL QUILFOIE MEEHAN
A.B.—American International College
U.S. History; History Club Advisor.

MR. ROBERT LEON PLAISTED
B.A.—Bates College
L.B.—University of Maine Law School
U.S. Government; Guidance Counselor Class of '66.

MRS. VIRGINIA MARY CALL
B.S.—University of Massachusetts
Typing I; Shorthand I; Personal Typing.

MR. WILLIAM EDWARD ROBERTS
A.B.—Brown University
Ancient Hostory, Government, Social Science.

MR. ROBERT ALLEN AVERY
B.B.A.—University of Massachusetts
Bookkeeping I, II & III; Assistant Track Coach, Cross Country Coach.

MISS MARION ANN NADEAU
B.S.—Salem State
Steno I & II; Typing I & II; Office Practice.

TURNERS FALLS HIGH SCHOOL LIBRARY

MRS. JUDITH ANNE WINN
TFHS
Secretary to Mr. Cook.

MR. JAMES CHESTER HUMPHREY
William and Mary College
Administrative Assistant.

MISS MARGARET PATRICIA CREAN
B.S.—University of Massachusetts
Commercial Arithmetic, Geography, Law Training.

MISS MERY CATHERINE O'BRIEN
B.S.E.—Massachusetts College of Art
Art Supervisor, Art Appreciation, Freehand Drawing, Art Club Supervisor.

MR. DANA HASKELL PROUTY
Fitchburg State B.S.
M.S. Med
Guidance.

MR. HAROLD SOLOMON KACANEK
B.S. Mus. Ed.—University of Rochester, School of Music
Instrumental Music Supervisor, Band Director.

MISS FLORENCE ELIZABETH ARGY
Eastman School of Music
Gregorian Institute of America
Choral Music Supervisor, Glee Club Advisor, Director of Vocal Music.

MR. FREDERICK BARNS OAKES
B.A.—Tufts University
M.S.—University of Massachusetts
English IV; Camera Club Advisor, Alter Ego; Teen Scene Advisor.

MRS. CHARLOTTE ZELUMA POTTER
B.A.—University of Maine
Guidance Counselor-'68
English I.

MR. MAURICE FRANCIS DONOVAN
B.A.—Boston College
English III; Dramatics Coach.

MR. WILLIAM JEREMIAH THOMAS CONNELLY
B.A.—Amherst College
M.S.—University of Massachusetts
Spanish II; English I; English III.

MR. WILLIAM STEINECKE, JR.
B.A.—Brown University
English II; Faculty Advisor for Netop-Yearbook.

MR. PHILIP ASHLEY CAPEN
A.B.—Curry College
English I, II.

MRS. PATRICIA KATE LILLEY
B.S.—Plattsburg State Teachers College
M.S.—University of Massachusetts
Home Economics.

MISS HELEN ELIZABETH MC GILLICUDDY
B.A.—Connecticut College For Women
Librarian.

MRS. CHARLOTTE ROBINSON
B.S.—Boston University
Phy. Ed. Sargeant University
Physical Education.

MR. HAROLD RENE FUGERE
B.S.—Arnold College
M.S.—University of Massachusetts
Physical Education.

MISS EUPHRASIA A. PURRINGTON
B.S.—Boston University
M.A.—Boston University
R.N.—New England Deaconess Hospital
Certificate in Public Health Nursing—Simmons College
School Nurse.

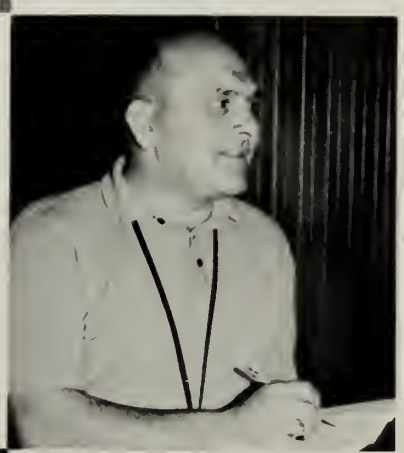

MR. RICHARD CHESTER KOSSAKOSKI
B.E.—Keene State Teachers College
Mannual Training, Mechanical Drawing.

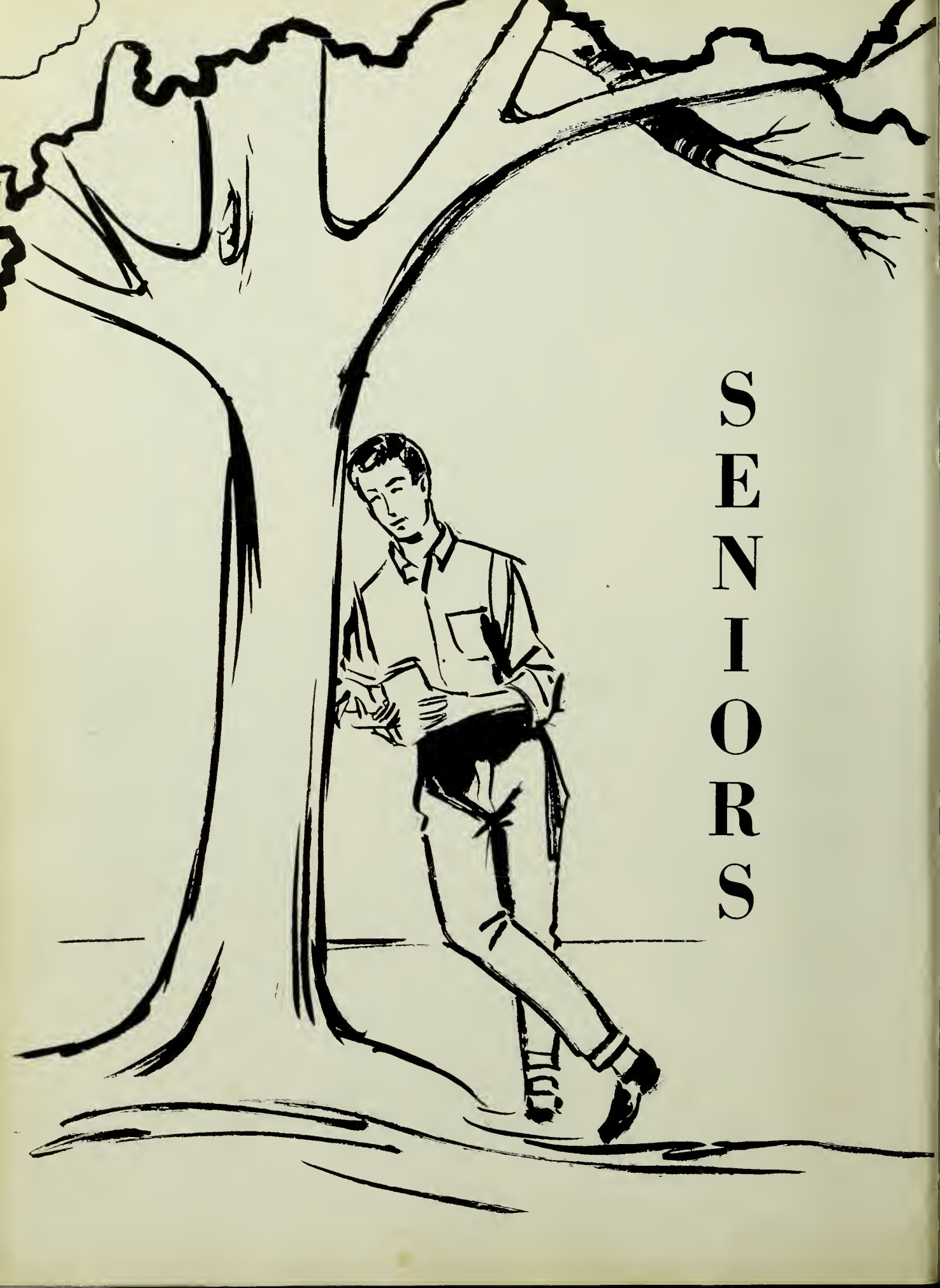
SENIORS

CLASS OFFICERS

SHARON ADRIANNE TATAKIS "Tatack"

Serving as our Class Secretary, Sharon's enthusiasm never dimmed. She played volleyball, basketball, and softball for four years. She was a library aide and an office girl. She was a member of the Art, French, and Camera Clubs, and as a Senior served as Glee Club Secretary. She was a member of the Netop and Yearbook staffs. Sharon had a wonderful personality and served our class well.

DENNIS MICHAEL COUTURE "Cooch"

Outgoing, determined, Cooch was our Vice President. He was in the Chess, Art, Camera, Spanish, History and Glee Clubs and was the History Club Vice President. Cooch served as News Editor for Netop and Yearbook. He was a Teen Scene writer, a Junior Prize Speaking alternate, and attained a Pro Merito rating. He served on countless dance committees, and was a member of the track and Freshman basketball teams. Cooch's engaging personality won him the admiration of the Class of '66.

MARCIA JANE HALLADAY "Marsh"

Marsh, with her sincere interest in everyone, was elected Class Treasurer for two years. She represented our school at Girl's State and in the Mohawk Trail Queen Contest and was a Junior Prize Speaker. Marsh served as President of the Glee Club. She earned a Pro Merito rating and was Rewrite Editor for our Netop and Yearbook. She was an office girl and a member of the French and Drama Clubs. She served on several dance committees as well.

FAY JEAN O'RILEY "Rile"

Always friendly and reliable, Rile served as our Class Historian. She was a Teen Scene writer and a News Editor for our Netop and Yearbook. Rile was a J.V. and Varsity cheerleader and served on countless dance committees. A member of the Camera, Commercial, History (Secretary), and Spanish (Vice President) Clubs, Rile played basketball, softball, and volleyball. She served as secretary to Mr. Steinecke and Mrs. Potter and as Head Bank Day cashier. She was a Pro Merito student.

ROBERT WAYNE PARKER "Bob"

Bob Parker—leadership personified. As our President he stood at the helm of our class. He was our football captain and for his accomplishments received the "Canon" Novak Award. He served as an Executive Editor of our Netop and Yearbook, and was an alternate for Junior Prize Speaking and Boys' State. Bob received the Harvard Book Award. He was a member of the track team and the Art, Spanish, Drama, Glee and T Clubs. Bob left a distinct mark at TFHS.

SUSAN GAIL ADIE **"Sue"**

Sue displayed her good sportsmanship on the volleyball court and the softball diamond. In her Sophomore year, she worked as a library aide. She was a member of the History and Spanish Clubs and the Sophomore Social refreshment committee. Sue's enthusiasm made her a welcome member of the Class of '66.

LINDA MARY ARCAND **"Archie"**

Because Archie worked, she was unable to participate in any after school activities, but her cooperative spirit was evident as she was a competent library aide during her high school years. Her willingness to help was most welcome by faculty members and students alike.

PAMELA JEAN BASSETT **"Pam"**

Small but energetic, Pam participated in the Community Service, Commercial, and Art Clubs and was Glee Club Librarian and Commercial Club President. She was a Bank Day cashier and secretary to the cafeteria staff. Pam was on the tumbling and basketball teams, an usher for the Junior Prom and a member of the color guard.

PAMELA ANN BEAUBIEN **"Pam"**

Whatever this girl lacked in height, she made up for with her bubbling personality. She was co-captain of the Varsity Cheerleaders and participated in tumbling. Pam served on the decorating committee for the Sophomore Social and Junior Prom, and was a Junior Prize Speaking alternate. She was a member of the Camera, Commercial, History and Glee Clubs. She was Miss Brundige's secretary and a Bank Day Cashier.

ROBERT MARCEL BEAUBIEN **"Sparks"**

Sparks' humor and wit added fun to all his undertakings. He participated in football and track, and was a Band member. Sparks decorated for the Sophomore Social and Junior Prom and was a member of the Art Club.

ROBERT EDMUND BELLEMARE **"Bob"**

Bob's humor and fun-loving spirit won him many friends. He participated in basketball and track. He was a member of the History Club and Glee Club and helped out with the decorations for the Sophomore Social. Bob's quiet, humorous personality was a welcome addition to our class.

GERALDINE ROSE BONNETTE **"Geri"**

Rather quiet and reserved, Geri held a part time job and still participated in school activities. She was a member of the Art and Commercial Clubs and proved her commercial capabilities by serving as secretary to Mrs. Finkle. She played volleyball and decorated for the Junior Prom. Geri's soft voice and shy manner were refreshing additions to the Class of '66.

DAWN MARIE BONZEK **"Dawn"**

Bubbling with energy and school spirit, Dawn was a cheerleader for four years and was Varsity Co-captain. Dawn ushered and decorated for various social events. She was a member of the Art, Camera, Community Service, History and Glee Clubs; was a tumbler and served as secretary to Mr. Bush. Always smiling and sociable, Dawn was a popular member of our class.

DANIEL BOURDEAU **"Bordo"**

An able athlete, Bordo earned T Club membership by playing football, basketball and baseball for four years. He was in the French, History and Glee Clubs and served on the Magazine Drive Committee. Bordo ushered and decorated for the Sophomore Social and Junior Prom. His spirit made him an invaluable member of our class.

DAVID LIONEL BORDEAUX **"Dave"**

Always with some prank up his sleeve, Dave was voted our class comedien. He played basketball, football and baseball. Dave worked on the Sophomore Social, Junior Prom and the Freshman Welcome. He participated in Junior Prize Speaking and was a member of the Glee, History, Art and Chess Clubs, and was President of the latter. A great guy, Dave will long be remembered by the Class of '66.

JANICE BROWN **"Janice"**

Janice, was a cheerleader for four years and captain of the J.V. squad. She participated in the Art, History, and French Clubs. Janice was on the tumbling team and was a library aide. She worked on various committees for social events. Her boundless energy was an asset to our class.

ROBERT KENT BROWN **"Bob"**

Bob's terrific sense of humor earned him a special rank in the estimation of his classmates. He was a member of the History, Chess, Art, and Glee Clubs and was on the track team. In his Senior year, Bob was elected as Librarian of the Glee Club and Vice President of the Camera Club.

WILLIAM FRANCIS BROWN **"Bill"**

With his quiet but wonderful sense of humor, Bill won the friendship of his classmates. He played baseball and basketball for four years, and in recognition of his academic abilities, received a National Merit Letter of Commendation. He ushered at various social functions and served as President of the History Club. Bill will long be remembered by the Class of '66.

CHRISTINE ANN BRUNELLE **"Chris"**

Chris, with her friendly smile and efficient manner, was an asset to our class. She served as secretary to Mr. Avery and Mrs. Robinson. She was a member of the Commercial Club and a Bank Day cashier. Chris will long be remembered by her classmates.

DENNIS CRAIG BRUNELLE **"Bomber"**

Commitment to outside responsibilities prevented Bomber from participating in many extra curricular activities, but he managed to participate in the Spanish Club in his Junior year and the History Club in his Senior year. Bomber's restrained but confident manner will long be remembered by the Class of '66.

PETER JOSEPH BUREK **"Pete"**

Quiet and jovial, Pete will long be remembered by the Class of '66. He was an active member of the Art Club during his Sophomore, Junior and Senior years. However, a part time job prevented him from participating in any other extra curricular activities.

CYNTHIA MARIE BURNHAM **"Cindi"**

Ever willing to help, Cindi greeted everyone with her warm smile. She was in the Spanish, History and Glee Clubs, and ushered for Junior Prize Speaking. Cindi served on the Sophomore Social decorating and entertainment committees, Junior Prom decorating committee and was chairman of the Freshman Welcome refreshment committee. She was a valuable asset to the Class of '66.

WILLIAM JOSEPH BUSHA, JR. **"Bill"**

An avid basketball enthusiast, Bill participated in that sport for four years. He also played baseball and football and was Sports Editor for our Netop and Yearbook. He was a member of the History, Spanish and Art Clubs. Bill was a Junior Prize Speaking alternate. He ushered at various dances and served on entertainment committees. Bill's quiet sense of humor made him a popular member of the Class of '66.

SUNDA GAY CADRAN **"Sunny"**

Sunny was a petite and cheerful class member. She wrote for the Teen Scene and Netop staffs. Sunny was a member of the Art, French, History, and Chess Clubs and the volleyball team. Her pleasant disposition will long be remembered by the Class of '66.

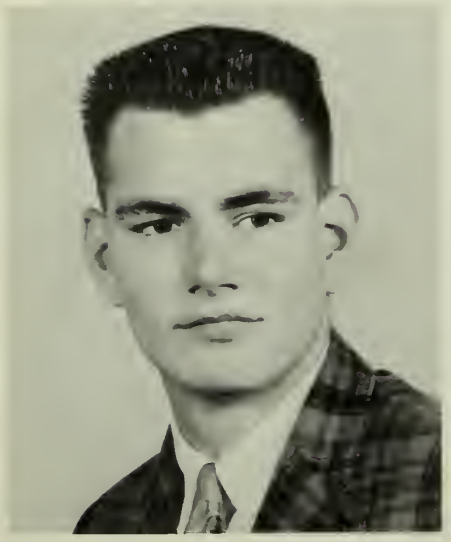

JOHN CAMPBELL **"Buana"**

Although he was one of the quieter members of our class, Buana made many good friends. He was especially appreciated by members of the Drama Club since he served on many prop committees. He was also a member of the Freshmen football team. Friendly and good natured, he was a welcome addition to our class.

WAYNE HAROLD CAMPBELL **"Ching"**

Ching, good natured, was liked by everyone. He participated in football, basketball and track, thus earning membership in the T Club. Ching wrote for the Netop Sports staff and was a member of the History, Spanish, and Art Clubs. He was also on the Sophomore Social entertainment committee. Ching's terrific sense of humor will long be remembered by his classmates.

PHILIP GEORGE CARME **"Phil"**

Phil worked throughout his high school years and was only able to play football for one year. His friendliness and good humor made him a welcome member of the Class of '66.

RICHARD ADRIAN CHAGNON **"Dick"**

Dick, a quiet but friendly person, contributed to our class mainly through his interest in our musical activities. He was a member of the Band and Swingsters, the German Band and the orchestra for "Annie Get Your Gun." He participated in the Commercial Club. Dick's easy-going manner made him a welcome member of our class.

ALYCE LOUISE CLOUGH **"'Lyce"**

'Lyce, with her bright smile and helpful manner, was an asset to our class. She was a member of the History, French, and Glee Clubs. She wrote for the Netop Feature staff. Warm, earnest, 'Lyce will long be remembered by the Class of '66.

JO ANNE BERNICE COUTU **"Jo Anne"**

A quiet but efficient worker, Jo Anne was a member of the Home Economics, Community Service, and Commercial Clubs. She was on the Netop and Yearbook typing staff. Jo Anne displayed her athletic ability by participating in softball and tumbling. She served on the refreshment committee for the Sophomore Social and she was one of our able Bank Day Cashiers. Her vigorous spirit made Jo Anne a valuable member of our class.

EDWARD CHARLES CRAIG **"Claiger"**

Claiger, an easy going person, was a member of the football, baseball, basketball and track teams. He was in the cast of our Christmas play and was a member of the History Club. Claiger's sense of humor combined with determination won him many friends.

LAWRENCE JOHN CROCHIER **"Croder"**

Croder was a guy with a great sense of humor. His outstanding scholastic achievements reflect his exceptional abilities. In recognition of these abilities, he received a National Merit Letter of Commendation. Croder was a Junior Prize speaker and a member of the French, Chess, and Glee Clubs. He ushered at the Freshman Welcome, Sophomore Social and Junior Prom. His appealing manner won him the admiration of all his classmates.

KEITH EDWARD CROSSMAN **"Keith"**

Where there was music, there was Keith. He was an eager participant in Band activities and was a member of the Swingsters. He played in "Annie Get Your Gun" and the German Band. As a Senior, he was also in the Glee Club. Keith's comical nature will long be remembered by the Class of '66.

PEGGY ANN CROTEAU **"Peggy"**

Peggy's quiet personality followed her through her four years at TFHS. Her activities varied from ushering at the Freshmen Welcome to participating in the Spanish Club; from being a tumbler to joining the Art Club. Peggy's shy smile and reserved manner made her a welcome member of our class.

MARY JEANNE CURRIE **"Currie"**

Mary served as Vice-President of the Commercial Club, was a Band Day cashier and Teen Scene typist. She was a Freshman cheerleader and was on the tumbling and volleyball teams. Currie was active in the History, Commercial, Art, French, Community Service and Glee Clubs. She also ushered and decorated at various social events. Currie's friendly smile was an asset to the Class of '66.

JAMES THOMAS DEERY **"Jimmer"**

In spite of the fact that outside responsibilities prevented his participation in school activities, Jimmer was always willing to lend his support to our activities. His friendly disposition will be remembered by all.

LAWRENCE FRANCIS DEERY **"Larry"**

Fun loving, friendly, helpful, Larry was liked by everyone. He played football for three years and basketball for one year. Larry was a member of the Art and History Clubs and decorated for the Junior Prom. His jovial attitude will long be remembered by the Class of '66.

STEVEN WALTER DEJNAK, Jr. **"Yoho"**

Always quite shy, Yoho had a quiet but congenial manner. He served as the competent manager of the basketball team for three years. He was also a member of the History Club. Yoho's quiet and sincere ways made him a fine member of the Class of '66.

MICHAEL WESTON DELPHA **"Mike"**

Wherever there was sports, there was Mike. He was a member of the baseball, golf, basketball, and track teams and thus earned membership in the T Club. He was on the Junior Prom decorating committee and was a member of the Spanish and History Clubs. Mike was sports editor for our Netop and Yearbook. His flashing smile and good sportsmanship won him distinction in the Class of '66.

GLORIA JEAN DENKIEWICZ **"Gloria"**

Always on the go, Gloria managed to hold down an after school job and still assist her school as a library aide for two years. She was a smiling, fun loving member of our class.

HENRY LEON DESO **"Hank"**

Hank, quiet and shy, had a smile for everyone. Although a job kept him from participating in many extra curricular activities, Hank was on the football team in his Junior year and on the basketball team his Senior year. The Class of '66 was proud to have him in its ranks.

JAMES FRANCIS DEVENEY **"Dev"**

Dev's quick wit and mischievous smile made him one of the most likeable members of our class. Despite an afternoon job, Dev found time to play on the tennis team in his Freshmen and Sophomore years. He also served on the Sophomore Social entertainment committee and the Junior Prom decorating committee. The Class of '66 will always remember his comical but cooperative attitude.

WILLIAM POWERS DEVINO **"Bill"**

Bill, with his easy going personality, was a member of the Glee Club, History Club and Art Club. He devoted much of his time to the Netop and Yearbook staffs. He helped to decorate for the Sophomore Social. Bill also played baseball and basketball. His witty remarks and friendly manner made him a popular member of our class.

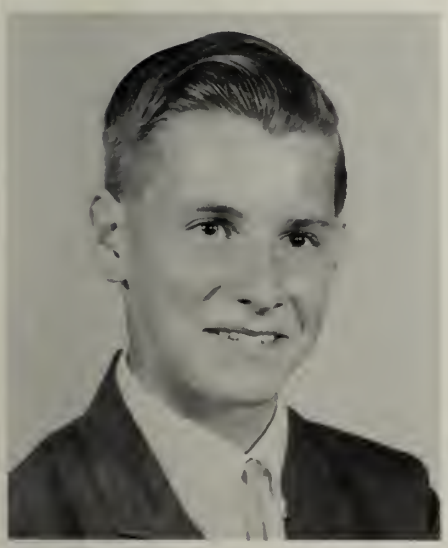

MICHAEL JOHN DRAGO **"Mike"**

Mike was a member of the golf team. He earned a Pro Merito rating and decorated for the Junior Prom. Mike managed the varsity football and basketball teams and was a member of the Art, French, and History Clubs and the Netop-Yearbook Feature Staff. His quiet but confident manner will long be remembered by our class.

JANICE MARIE FARRAR **"Jan"**

Jan, was a member of our class in her Senior year. This fact prevented her from participating in extra curricular activities but her friendly manner made Jan a welcome member of the Class of '66.

STEWART FREEMAN FAULKNER II **"Freeman"**

A sense of humor and a blushing smile marked Freeman's years at TFHS. Freeman participated in the Band and Glee Club, of which he was Vice-President. He won second place in Junior Prize Speaking and played in "Annie Get Your Gun" and the Christmas play. He wrote for Teen Scene and was a Managing Editor of the Yearbook and Netop. He was our Boys' State delegate, and was a member of the History, Art, Camera, French and Commercial Clubs. He helped with social functions. Freeman's fun loving manner will be remembered by the Class of '66.

DENNIS ARTHUR FISK **"DENNY"**

Denny was a quiet but well-liked member of our class. He played baseball and football in his Freshman year and baseball in his Sophomore year, but an outside job prevented him from participating in other extra curricular activities. Denny brought fun and laughter wherever he went.

BRUCE CHESTER FISKE **"Bruce"**

Bruce, a great guy with a friendly smile, participated in football and helped with our Prom decorations. He was a member of the Camera and Spanish Clubs. Bruce spent much of his time working but served on the business staff for our Yearbook and Netop. The Class of '66 will always remember him as a buoyant person.

SUSAN KAY FLEMING **"Sue"**

Sue's friendly manner was a welcome addition to our class. Sue was a member of the French, Art, History, Camera, Community Service, and Glee Clubs. Sue wrote for the Teen Scene and was a member of the Netop and Yearbook Rewrite staffs. She served as a member of various dance committees. Her school spirit will long be remembered by the Class of '66.

TURNERS FALLS HIGH SCHOOL LIBRARY

DAVID JOSEPH FLYNN **"Dave"**

Although rather quiet, Dave was an indispensable behind-the-scenes man. He was our very capable stage manager for four years. His audio equipment and extensive knowledge added to the success of countless dances. Always reliable, Dave was a vital member of the Class of '66.

MARGARET LEE FORSYTH **"Peg"**

Although Peg held a job training horses, she joined the Art, Camera, History, and Spanish Clubs and was an usher at graduation. Her quick wit will always be remembered by her fellow classmates.

JOHN FRANCIS FOWLER **"Jack"**

Rather reserved, Jack's outside responsibilities occupied much of his time. Jack participated on the track team for one year and the Art Club for three years. He served on the Sophomore Social decorating committee. Jack's quiet but cheerful nature made him a welcome member of the Class of '66.

CHRISTINE FUGERE **"Chris"**

Chris' cooperative spirit resulted in her participating in many activities. She wrote for Teen Scene, Netop and Yearbook, and was able to maintain a Pro Merito rating. She was a member of the Band and the French, Spanish, History, Art and Chess Clubs and Camera Club Treasurer. Chris ushered and decorated many social functions. Her determination won her the respect of her classmates.

MARGARET ALICE GARDNER **"Marge"**

Marge, one of the more personable members of our class, was in the Commercial Club and was a Senior Bank Day cashier. She served as secretary to Miss Purrington. Marge was on the refreshment committee for the Sophomore Social and was an alternate for the Color Guard. Her witty sense of humor was an asset to our class.

WILLIAM FREEMAN GARRAND **"Gerund"**

Gerund's comical antics were welcome assets to our class. He participated in the French, History, and Glee Clubs and was French Club President. Gerund played in "Riders to the Sea" and wrote for Netop and Yearbook. He ushered at the Sophomore Social and Junior Prom, and decorated for the latter. Friendly to all, he will long be remembered by our class.

RICHARD BRUCE GATES **"Rick"**

Joining our class in his Sophomore year, Rick, with his outgoing personality, soon became a leading member. He participated on the Chess, French, History, and Camera Clubs and the track team. Rick was a Managing Editor for our Netop and Yearbook and earned a Pro Merito rating. His fun loving but conscientious manner made him a popular member of our class.

TERESA AGNES GOLAMBESKI **"Teri"**

Teri, was a happy-go-lucky member of our class. She was on the refreshment committee for the Senior Farewell, a Bank Day cashier and Miss Purrington's secretary. She was a member of the Commercial Club. Teri was a welcome member of the Class of '66.

CHARLENE MARY GOLONKA **"Char"**

A snappy smile, dependability, boundless school-spirit—who else but Char? She was Editor-in-Chief of our Netop and Yearbook. Char wrote for Teen Scene and assisted on many dance committees. She was a member of Glee, French, History, Camera, and Art Clubs, and participated in "Light Competition" and "The Great Choice." She also maintained a Pro Merito rating. Each job she handled with a sensibility and friendliness which made her an outstanding member of the Class of '66.

JOHN RAYMOND GOULD **"Juddy"**

Juddy's jovial attitude was exemplified by his role as a cheerleader in our Turkey Day ralley. As a member of the football and track teams, Juddy showed his enthusiasm and drive and became a member of the T Club. He was a Band member and played in "Annie Get Your Gun." He also decorated for many dances. Juddy's comical antics livened all our activities.

NATALIE CHRISTINE GRANT **"Nat"**

Nat's friendly grin was a welcome part of our class. Nat played basketball and softball. She was a member of the Spanish, Camera, Art, Home-Ec, Community Service and History Clubs and was a Netop-Yearbook typist. She ushered at the Sophomore Social and decorated for the Junior Prom. Nat's pixie like manner will be remembered by her classmates.

BETTY JANE GREENE **"Bet"**

Bet's gay aptitude for team work was evident as she participated on the softball, basketball, and tumbling teams. She was a member of the Home Economics and Commercial Clubs, and served on the Sophomore Social refreshment committee. Bet was a Bank Day cashier. Her quiet nature won her many friends.

ELEANOR JEAN GRUSZKOWSKI **"Ella"**

Although Ella had an afternoon job, she was a loyal member of our class. In her Senior year, she was a Bank Day cashier and participated in the History Club. Ella's efficient but quiet manner won her the respect of all.

STEPHEN JOHN GUSAN **"Steve"**

Always ready to tell a joke, Steve was a comical member of our class. He was on the Junior Prom decorating committee and a member of the History Club. An outside job prevented his participation in other activities. Steve's antics were a welcome part of the Class of '66.

DALE LINCOLN HURD **"Gerts"**

A valuable aide to our class, Gerts served on the prop committees for the Junior Prom and the Senior Play. He was a member of the track team in his Senior year. Gerts was a quiet but fun-loving member of the Class of '66.

GAIL CHRISTINE JACOB **"Jake"**

Jake was a girl with a sense of humor and lively spirit. She participated in the Community Service Club for three years and was on the Sophomore Social decorating committee. She played softball for one year. Her winning smile will long be remembered by her classmates.

JAY JORDAN JAMROG **"Jay"**

Fun-loving and comical, Jay participated on the track and basketball teams. He was a member of the Art Club and decorated for our Freshman Welcome, Sophomore Social, and Junior Prom. Jay's friendly smile and willingness to help were assets to the Class of '66.

BRIAN ALLEN JOHNSON **"Bri"**

Rather quiet, Bri was a Freshman football player. An outside job prevented his participation in other extra curricular activities but his interest and support made him a welcome member of our class.

FAY LOUISE JOHNSON **"Fay"**

Fay was very interested in music and played in the Band and Swingsters. An aid to the Commercial Department, Fay served as secretary to Mr. Capen and was a Bank Day cashier. Also a Teen Scene typist, Fay was an efficient member of the Class of '66.

CINDERELLA LEE JONES **"Cindy"**

Cindy was always a cheerful and friendly person. She was a member of the Commercial Club. Her sincere attitude will long be remembered by members of the Class of '66.

ROBERT ALAN JUDD **"Bob"**

Bob transferred to TFHS at the beginning of his Junior year and quickly became active. He was a member of the Drama Club and performed in two plays. He decorated for the Junior Prom and was a member of the Glee Club. Bob was the Netop-Yearbook business manager. He was in the T Club and played football. Bob's honesty and cheerfulness won him many friends.

BARRY FRANCIS KOSTANSKI **"Barry"**

A modest pride in his achievements and a friendly manner made Barry a well-liked member of our class. A star on the baseball, basketball, and football teams, he gained membership in the T Club. Barry was a member of the Netop Sports staff and the Spanish Club. He ushered at the Freshman Welcome and decorated for the Sophomore Social. Barry's determination won him the respect of his classmates.

CARL BERNARD KOVALSICK **"Carl"**

Carl was a rather shy and unobtrusive member of our class. He confined his extra curricular activities to participation on the Sophomore Social decorating committtee.

VALERA JANE KROL **"Bake"**

Bake, fun-loving and cheerful, was a popular member of our class. She participated in the Community Service, Art, Chess, Commercial, and History Clubs. She played volleyball and softball for one year. Bake also served on the decorating committee and ushered for the Sophomore Social. Her comical antics will long be remembered by the Class of '66.

JUDI ANN KRUZLIC **"Judi"**

Judi's charming smile brightened all her activites. She won first prize at Junior Prize Speaking and also demonstrated her abilities in "Riders to the Sea". She was our Drum Majorette, a Feature Editor of the Netop and Yearbook, and a Teen Scene writer. She was an Art and Camera Club member and an Office girl. Judi served on many of our dance committees. Reliable and spirited, Judi was an asset to our class.

LINDA JEAN KURKULONIS **"Linda"**

Linda exemplified her pleasant and co-operative attitude as secretary to Mr. Avery and Mr. Farland. She participated in volleyball and Glee Club. She served as a Head Bank Day cashier, was a member of the Commercial, History and Community Service Clubs and was on the Netop-Yearbook News staff. Linda also decorated for the Junior Prom. Her individuality made her a respected member of our class.

RONALD HENRY LACZYNSKI **"Ron"**

Although Ron held an outside job, he was an outstanding member of the football team for three years. His blushing personality made him a genial member of our class.

JOHN EUGENE LEVEILLE **"Lev"**

A determined athlete, Lev fought to the finish on the football field, the baseball diamond, and basketball court. He earned membership in the T, Glee and Spanish Clubs. He ushered at class social events. Lev's teasing and comical manner made him a popular member of the Class of '66.

JOANN LEWANDOWSKI **"Jo"**

Fun to be with, spirited; that was Jo. She was on our Sophomore Social entertainment committee and ushered for the Junior Prom. She was a Bank Day cashier. Jo was a member of the Camera, Chess, History, Community Service and Commercial Clubs. Everyone will remember Jo's sparkling personality.

MARTHA ANN LUIPPOLD **"Marty"**

Quiet, with a quick smile, Marty made her presence felt on the basketball and volleyball teams. Marty was a member of our Sophomore Social refreshment committee. She belonged to the Chess, History, and Commercial Clubs. Petite and earnest, Marty was a helpful addition to the Class of '66.

CAROL ANN MACHAIEK **"Machaiek"**

Carol's amiable nature added sparkle to each activity in which she participated. She was a member of the Commercial, History and Glee Clubs. She served as a typist for Netop and Yearbook and helped with ticket arrangements for the Sophomore Social. She worked as a Bank Day Cashier. Carol's jovial manner won her many friends.

MARY ELLEN MACKIN **"Mac"**

Mac, with her cheerful and friendly manner, was a Pro Merito and a Re-Write Editor for Netop and Yearbook. She was Secretary of the Band, Vice-President of the Glee Club and a member of the District Band, Turnaires, District Orchestra, and played in "Annie Get Your Gun" and "Riders to the Sea." Mac won third prize in Junior Prize Speaking. She participated in the Art, Chess, French, and Spanish Clubs and served on numerous committees. She was also an Office girl.

CAROLYN ANN MADDERN **"Lyn"**

Lyn was a member of the Freshman tumbling and basketball teams and was a twirler. She was also a Freshman cheerleader. She was Treasurer of the History Club and was a Glee and Art Club member. She decorated for the Freshman Welcome and Junior Prom, and ushered at the Sophomore Social and graduation.

FRANCES MARIE MAKAREWICZ **"Mack"**

Bubbling with energy, Mack was an enthusiastic participant in many activities. She assisted on innumerable decorating and ushering committees. She played volleyball during her first two years. During her Junior year, Mack joined the Community Service Club. Her Senior year found her a member of the Camera and Commercial Clubs. She also served as a secretary to Mr. Donovan.

STEPHEN ALBERT MARCEAU **"Mason"**

Mason's friendly antics and shy smile distinguished him during his years at T.F.H.S. He played tennis and earned membership in the T Club. Mason was on the Freshman baseball team, the Sophomore Social entertainment committee, and was a member of the History Club. His good sportsmanship will long be remembered by his classmates.

LEON FRANCIS MARKOWSKI **"Lee"**

Lee, our class photographer and President of the Camera Club, was a jovial and co-operative person. He served on the Netop, Yearbook and Teen Scene staffs and was in the History and Art Clubs. Lee played in the band and was on the Junior Prom and Pumpkin Prom decorating committees. His efforts will long be remembered by our class.

BRIAN RICHARD MARSH **"Swamp"**

A boy of many talents, Swamp participated in Junior Prize Speaking, and "Annie Get Your Gun" and was the master of ceremonies of "Rider's to the Sea". He was in the Band, serving as President in his Senior year, and the German Band. Swamp participated in the Camera, Chess, History, and Spanish Clubs and the track and tennis teams. Swamps confident manner will long be remembered by his classmates.

KAREN ROSE MARTIN **"Karen"**

Karen was interested in many activities. She played volleyball and basketball and was a member of the Art, Spanish, History and Camera Clubs, and was also a library aide. Karen was on the decorating committee for our Sophomore Social and Junior Prom, and ushered for Class Day and Graduation. Karen's helpful manner won her many friends.

SHARON MARY MARTIN **"Sharon"**

A long list of activities prove Sharon's loyal support of our school. She played volleyball and basketball. She served as a library aide and decorated for the Sophomore Social and Junior Prom. Sharon was a member of the Art, Spanish, History and Camera Clubs and maintained a Pro Merito rating. She ushered at Class Day and Graduation. Quiet, but active, Sharon added much to our class.

RUSSELL DAVID MAYRAND **"Russ"**

Small in stature but not in ability, Russ pepped up our class with his boundless energy. Although he worked, Russ served on the decorating committee for the Sophomore Social and ran the projector for four years. Russ' desire to help has not gone unnoted and the Class of 66 will remember him.

SUSAN PRISCILLA MAYRAND **"Sue"**

Sue's terrific sense of humor added to all her activities. She was a member of the Band, Swingsters, German Band, and was chosen as Band Council representative, Band Librarian, and Editor of "Band Beats." She played basketball, softball, and volleyball, decorated for the Junior Prom and served as secretary to Mr. Fugere and Mr. Kacanek. She was also in the Commercial Club.

PATRICIA ANN MILKEY **"Pat"**

Pat's talents were many and varied. She participated in Junior Prize Speaking, "Riders to the Sea" and "Annie Get Your Gun." She maintained a Pro Merito rating and received a National Merit Letter of Commendation. She was a cheerleader and led the Freshmen squad as captain. Pat served on the Netop-Yearbook staff and was Teen Scene Editor. She was a member of the Art, French and Camera Clubs, and played softball. Pat served as our Class Treasurer during her Sophomore year and worked on many dance committees.

CHRISTIE ANN MINER **"Chris"**

Chris was noted for her willingness to serve. She was in the Band and the Art, Commercial, History, Camera and Glee Clubs. Chris was a Bank Day cashier and a typing editor for our Netop-Yearbook staff. She was on the volleyball team and a member of the cast of "Annie Get Your Gun". Chris served on many dance committees.

BARBARA ANN MOLONGOSKI **"Barb"**

Barb, participated in the Spanish, Art, Community Service, Commercial and Glee Clubs. She served on the Freshman Welcome decorating committee and aided the Commercial Department as Miss Argy's secretary and Bank Day cashier. Fun to be with, Barb was a popular member of our class.

RICHARD THOMAS MOORE **"Samson"**

Samson was a cheerful, friendly, and helpful classmate. He played on the tennis team for two years. His participation on the cross country team earned him membership in the T Club. Samson's good sportsmanship was a welcome addition to our class.

FAITH ANN MORIN **"Fay"**

Fay, with her pleasant and efficient manner, was a member of the History Club and a Netop and Yearbook Typing Editor. By decorating for the Junior Prom and Freshman Welcome, Fay proved her willingness to work. She served as Mr. Connelly's secretary, was an Office Girl, and Bank Day cashier. She was a devoted and active member of our class.

KENNETH GENE MORIN **"Milt"**

Milt was a reserved and quiet member of our class. Although outside working responsibilties prevented him from participating in many extra curricular activities, he was a member of the track team for one year. His restrained but humorous actions made him a welcome member of the Class of '66.

JOHN THOMAS MURPHY **"Murph"**

Whenever there was work to be done in the Art room, Murph was there to do it. He demonstrated his talents by participating in the Art Club and decorating for almost every school dance. He also was a member of the Commercial and History Clubs. His remarkable talent and creativity were great assets to our class.

CHESTER JOSEPH NAPIKOSKI **"Chet"**

Confident and determined, Chet participated in track for four years. He was a member of the Spanish and History Clubs. His school spirit and sincerity will long be remembered by the Class '66.

THOMAS J. NIEDZWIECKI **"Nedz"**

Nedz was a friendly and helpful member of our class. As a Freshman, he served as football manager. He decorated for the Junior Prom. His musical abilities led him to membership in the Band and Swingsters. Nedz's helpful and cheerful manner will long be remembered by everyone.

FRANCIS EDWARD NOGA **"Fran"**

Fran, a boy with the wonderful talent of making people laugh, was a welcome asset to our class. In his Freshman year he served as manager of the J.V. baseball team. As a Sophomore, he played football and began his three year membership on the tennis team. Fran became a member of the T Club in his Senior year as a result of these efforts. His terrific sense of humor will long be remembered by his classmates.

CYNTHIA ANNE NORWOOD **"Cindy"**

Cindy was one of the more reserved members of our class. She showed her willingness to help when she served on the refreshment committee for the Sophomore Social. Always kind and thoughtful, Cindy will long be remembered as a very sincere member of the Class '66.

DONALD RICHARD PALMER **"Don"**

Rather quiet and shy, Don was a welcome member of our class. He was a member of the Chess and Spanish Clubs. Don's friendly smile will long be remembered by his classmates.

JACQUELINE ANN PALMER **"Jacki"**

Jacki was always a quiet and shy person. As a Senior, she was a member of the History Club. She served as Miss Nadeau's secreary. Jacki's pleasant manner will long be remembered by her classmates.

CAMILLA ANITA PAULIN **"Camilla"**

Camilla's amiable and emphatic laughter brightened many activities. She was in the French, Spanish, Glee, and Art Clubs and played volleyball. She ushered and decorated for many social functions. Camilla will long be remembered by the Class of '66.

WAYNE G. PERKINS **"Perk"**

A shy smile and quick wit marked Perk's four years at TFHS. He served as a capable and helpful football manager in his Senior. Perk was a member of the Spanish, History, Chess, and Art Clubs. He also ushered at the Junior Prom. Perk's fun loving manner will long be remembered by the Class of '66.

MARY ELLEN KATHARINE PERVERE **"Mel"**

Fun to be with, enthusiastic, Mel was an Executive Editor of our Netop and Yearbook. She was in the Spanish, Camera, Art, History and Glee Clubs and the District Chorus. She was a Junior Prize Speaking alternate and served as an usher and Business Manager of that event. She participated in volleyball, softball and was captain of the basketball team. She was a Band member and library aide. She wrote for Teen Scene and participated on many dance committees. Mel's talents were assets to our class.

EMMANUEL PAUL PFERSICK **"Manny"**

Manny's shy but engaging personality won him the respect of everyone. He played football, basketball and baseball and gained membership in the T Club. Manny was elected Student Government Day representative. He participated in the Spanish Club and ushered at the Sophomore Social and Freshman Welcome. His sense of humor was an asset to our class.

STEVEN LORING PLANTE **"Steve"**

Shy but sincere and determined, Steve made many good friends. He was a member of the Art, French, History, and Glee Clubs and, as a result of a three year participation on the track team, the T Club. Steve was a reliable Teen Scene and Netop writer. He also earned a Pro Merito rating. Steve won the respect of all the members of the Class of '66.

ALISON EVE PLEASANT **"Alison"**

Alison was a lively and respected individual. She was an enthusiastic member of the Art, Camera, Chess, Spanish, and Glee Clubs. She was chosen as a Junior Prize Speaking alternate and ushered at that event. Her boundless energy was an asset to our class.

DONNA MARIE PLISKA **"Plisk"**

Plisk's enthusiasm was evidenced as she was on the refreshment committee for the Freshmen Welcome and ushered for the Sophomore Social. Plisk was a member of the History, Camera, Commercial, Glee and Art Clubs. She was a Bank Day Cashier and secretary to Mr. Oaks.

BRUCE WOODWARD POLLARD **"Bruce"**

Bruce's jolly laugh could be heard throughout the halls of T.F.H.S. He earned a Pro Merito rating but chose not to participate in extra curricular activities. He was a fun loving member of the Class of '66.

RAYMOND JOSEPH PUCHALSKI **"Pooch"**

Pooch's main interest was centered around sports at TFHS. He played baseball in his Freshman and Senior years and was a vigorous supporter of other athletic activities. Pooch's fun loving spirit will be remembered by all.

THOMAS JAMES PULA **"Tom"**

Tom's terrific sense of humor and flashing smile were definite assets to our class. Tom participated on the track and golf teams for two years and the football team for one. He was a member of the Chess, Sanish, Art, and History Clubs. He also ushered at the Sophomore Social. Tom's buoyant personality made him a well liked member of the Class of '66.

JONATHON RASTALLIS **"Jon"**

Always joking, Jon was on the baseball and basketball teams and was an outstanding backfield man on the football team. His talents won him membership in the T Club for two years. Jon's friendly and carefree personality made him one of the most likable members of our class.

RONALD FRANCIS REES **"Ron"**

Ron's good sportsmanship and friendly personality followed him through his years at Turners Falls High School. He was a four year member of the football team and earned membership in the T Club in his Senior year. He also participated in the History Club. Ron's blushing smile will long be remembered by his classmates.

DONALD J. REGAN, Jr. **"Don"**

Although he was unable to participate in many outside activities due to his work in the afternoon, Don found time to decorate for the Junior Prom and Freshman Welcome, and was a loyal member of the Art Club for three years. Always smiling, Don was a welcome addition to our class.

DAVID BERNARD REIPOLD **"Remo"**

Although Remo had outside working committments, he found time to play on the football team as a halfback for three years. His interest in art led him to membership in the Art Club. Remo also served on the Junior Prom decorating committee and helped with Senior Play scenery. His witty humor and helpful manner made him a welcome member of the Class of '66.

HENRY MARTIN REIPOLD, Jr. **"Bucky"**

Bucky was one of our very quiet classmates. He was an eager member of the track team during his Senior year. His subdued and modest manner made Bucky a welcome member of the Class of '66.

CAROL EDA RICHOTTE **"Carol"**

Whenever shouting could be heard in the stands, Carol was there cheering amongst the cheerleaders. Her participation in J.V. basketball, volleyball, Chess Club, Art Club and Commercial Club, showed her enthusiasm and interest. Carol served as a Bank Day Cashier and library aide. She ushered at the Freshman Welcome, Sophomore Social, and Junior Prom. Her candid sense of humore will be remembered by the Class of '66.

RICHARD CHARLES RUDINSKI **"Rich"**

Initiative was personified in Rich. His notable performances on the football team resulted from his undying spirit. He was a member of the Ski and Track teams and thus earned membership in the T Club. Rich was also a Glee and Spanish Club member. His endeavors will long be remembered and appreciated by the Class of '66.

GERALDINE RYAN **"Geri"**

Geri's blushing smile and cheerful laughter were assets to our class. Geri was a member of the Art, Commercial, History, Camera, Community Service and Glee Clubs. She served as Secretary to Mr. Capen and a Bank Day cashier. She also ushered at the Sophomore Social. Fun to be with, Geri was liked by everyone.

THOMAS FRANCIS RYAN **"Tom"**

Always on the move, Tom held an outside job and was still active. A football player and a participant in track, he was a member of the T Club. Tom was on the Junior Prom decorating and planning committees and was a member of the Art and History Clubs. His casual manner made him a popular member of the Class of '66.

CHESTER J. SAHARCESKI, Jr. **"Swets"**

Swet's easy going, friendly manner won him many friends. As basketball manager, he proved a valuable aid to Coach Cournoyer. Swets was a member of the Chess Club for three years and the Art Club. He played Freshman football. Although he held a partime job, his school spirit never dimmed.

LINDA ANN SAULNIER **"Lin"**

Lin's limitless enthusiasm made her a member of the French, Chess, Art, History and Glee Clubs, and Secretary of the Camera Club. She managed the girl's volleyball and softball teams. Lin was a member of the Netop and Yearbook staffs and Alter Ego Editor. She planned entertainment for the Sophomore Social, decorated for the Junior Prom, and ushered at Junior Prize Speaking and Graduation. She served as an Office girl. With her direct manner and bubbling personality, Lin handled all jobs well.

BARBARA JOYCE SEREDEJKO **"Joyce"**

Joyce was a member of the Spanish, History, Commercial, Community Service and Art Clubs. She served as a secretary to Mr. Donovan, library aide, and Bank Day cashier. Joyce was a Feature Editor for our Netop and Yearbook and a Pro Merito. She served on several dance committees and participated on the tumbling and volleyball teams. Joyce's determination was a definite asset to the Class of '66.

MARLENE MARY SERRELL **"Marlene"**

Marlene was liked by everyone. She was a member of the basketball and volleyball teams. Marlene decorated for our Sophomore Social, and Junior Prom, and was a member of the Art Club for three years. Friendly and cooperative, she was a welcome member of the Class of '66.

MICHAEL SHANE **"Shaner"**

Quick witted, comical, friendly, Shaner was liked by everyone. Although much of his time was devoted to an outside job, his co-operative spirit and engaging personality will long be remembered by the Class of '66.

LESLIE ANN SHERIDAN **"Les"**

A mind of her own and determined attitude were Les' chief attributes. She was a member of the Chess, Camera, History, Art, French and Glee Clubs. She was a Pro Merito and was on the tumbling team. Les wrote for the Teen Scene and Netop-Yearbook staffs and assisted at various social functions. Les was a Junior Prize Speaking Alternate and was also chosen as alternate for the Mohawk Trail Queen contest. Les was a popular class member.

LINDA JEAN SICARD **"Lyn"**

Lyn's spirit and vitality were definite assets to our cheering squads. A Freshman cheerleader, Lyn put her experience to good use as captain of the J.V. squad. In her Senior year Lyn's pep won her a spot on the Varsity squad. She was also a member of the Art and Community Service Clubs, a tumbler, an usher at the Junior Prom and a member of the refreshment committee at the Freshman Welcome.

SUSAN MARIE SICARD **"Sue"**

Sue's energetic spirit made her a welcome member of our class. She served on the refreshmnt committee for the Freshman Welcome and Sophomore Social, and ushered at the Junior Prom. Sue was a member of the Spanish, Art, Community Service, Commercial, and Glee Clubs. She was also a Freshman tumbler. Sue's smile and pleasant manner will long be remembered by everyone.

EDWARD ANTHONY SIWIZKI **"Sawick"**

Easy going and friendly, Sawick was a determined baseball, basketball, and football player. Sawick ushered at the Sophomore Social and Junior Prom and was a member of the Freshman Welcome decorating committee. His shy acknowledgement of his accomplishments won him the respect and friendship of his classmates.

ROBERTA AUGUSTA SMITH **"Bert"**

Bert, confident and humorous, was a J. V. cheerleader in her Sophomore year. Her willingness to help found her serving as a library aide. She was Miss O'Brien's secretary and was a member of the History and Commercial Clubs. Her satirical but comical sense of humor will long be remembered by the class of '66.

GARY JAMES STAIGER **"Gary"**

Always happy-go-lucky and humorous, Gary served as football manager in his Freshman and Sophomore years. He played basketball for one year and was a member of the History Club.

WILLIAM PERRY STEBBINS **"Wallace"**

Wallace's outstanding contributions to our Class were especially evident on the football field and baseball diamond. His speed and toughness made him one of our most valuable baseball players. He also ushered at the Sophomore Social and was a member of the Sophomore nominating committee. His good sportsmanship and blushing smile made him a very popular member of the Class of '66.

DOREEN STOKES **"Doreen"**

Doreen, will always be remembered by her sparkling smile and bashful character. She participated in tumbling and belonged to the Art Club and was one of our quiet assets.

EDWARD G. STONE **"Ed"**

Ed was very shy, yet he was a tough member of our football team. These qualities won him the deep admiration of all his teammates. He also held a part time job. A guy of few words, but creditable actions, Ed easily earned the respect of all.

JEREMIAH JOHN SULLIVAN III **"Sully"**

Fun loving yet responsible, Sully played football, baseball, and basketball and was a member of the T Club. Sully was President of the Glee Club and a Junior Prize Speaking Alternate. He was Treasurer of the French Club and ushered at many social events. He was a member of the History Club and was in "Riders to the Sea". His engaging personality made him a valuable member of our class.

CYNTHIA LOUISE SUMNER **"Cindy"**

Bright and cheerful, Cindy was an efficient secretary to Mr. Prouty. She was an alert Bank Day cashier and decorated for the Junior Prom. Her sweet smile and congenial manner won her many friends.

DAVID NOEL SUPRENANT **"Supey"**

A small and agile athlete, Supey played great football for three years and participated on the track team for four years. He served as a basketball manager and earned a three year membership in the T Club. As a Senior, he also joined the History Club. Supey's shy but pleasing personality won him many friends.

KATHRYN MARY TANYUK **"Kathy"**

Kathy, a very quiet but friendly girl, was on the refreshment committee for our Sophomore Social. Her interests were concentrated on the Art, History, and Spanish Clubs, and she participated on the girl's volleyball squad. A true asset to the Netop and Yearbook typing staff, Kathy will long be remembered for her reserved but charming manner.

CHESTER TELA **"Chet"**

Chet was always quiet and shy. Because of his reserved nature, Chet never participated in any school activities but was a great person and a proud member of the Class of '66.

RONALD JOSEPH THIBODEAU **"Ron"**

Ron's artistic talent won him the position of Art Club President. He decorated for countless dances and was on the Yearbook art staff. Ron was in the Camera, History, French, Spanish, and Glee Clubs and the District Chorus. He was on the ski team and ushered at several dances. Ron's creativity was an asset to our class.

DAVID GEORGE TIBBETTS **"Dave"**

With his jovial smile and quick wit, Dave managed to leave a lasting impression on everyone he met. Dave had outside responsibility in the afternoon, but he found time to usher at the Freshman Welcome, and was a faithful member of the Spanish Club during his Junior and Senior years. Dave's terrific sense of humor added much to the Class of '66.

CHRISTOPHER PAUL TREWHELLA **"Red"**

Red was an easy-going bay with a ready smile. He was active in the Camera Club and was a member of the Band during his Freshman and Sophomore years. He was also on the ski team. Red's great sense of humor will long be remembered by the members of our class.

DONALD LOUIS VALLEY **"Don"**

Don, an energetic member of the Art Club for four years, displayed his artistic abilities by decorating for the Sophomore Social and the Junior Prom. He was also a member of the Glee Club and History Club and was a very helpful addition to Yearbook and Netop staffs. Don's great sense of humor will never be forgotten by the Class of '66.

BARRY JAMES WALKER **"Junior"**

Junior was a friendly but quiet member of our class. He played in the Band for two years and participated on the ski team. Junior was a welcome addition to the Class of '66.

CAROL ANN WALSH **"Carol"**

Carol's cheerful attitude followed her through her years at T.F.H.S. She was a member of the Commercial Club and served as an efficient Bank Day cashier. The Class of '66 will long remember her friendly smile.

WARD ALLEN WHEELER **"Ward"**

Ward was a gay and friendly classmate. His cheerfulness won him many friends. Ward was an asset to our musical department as a member of the Band and the Swingsters for four years. He was a very likeable member of the Class of '66.

JEFFERY ALAN WHITE **"Whitey"**

Whitey's avid interest in sports was shown by his participation on the track team for four years and the Cross Country Team for two years. He was co-captain of the Track Team in his Senior year. Although he confined his extra curricular activities mostly to sports he also participated in the Spanish, Chess and T Clubs. His witty sense of humor and good sportsmanship made him a welcome member of our class.

CYNTHIA ANN WICKLINE **"Cindy"**

Cindy was a quiet, but friendly member of our class. After school responsibilities kept her busy throughout her high school years, but she still found time to become a member of the Commercial Club. Her ever cheerful smile will long be remembered by the Class of '66.

DAVID ALLEN WONSEY **"Dave"**

Dave's quick wit and comical antics were welcome additions to our class. He participated on the track team in his Freshman, Junior, and Senior years. Dave's shy but pleasing personality will long be remembered by his classmates.

PETER BARRE ZSCHAU **"Pete"**

Fun loving and carefree, Pete was a member of the History and Art Clubs. He ushered for the Sophomore Social and was on the Junior Prom decorating committee. He was a member of the track team. Pete's friendly smile and happy-go-lucky spirit will long be remembered by the Class of '66.

RONALD DOUGLAS CLAPP **"Ron"**

Ron joined our class in his Senior year but soon won recognition and friends. He became a member of the History Club. His co-operative and congenial manner made a welcome member of the Class of '66.

CLASS SONG

(Music by Leslie Sheridan - Words by Mary Mackin)

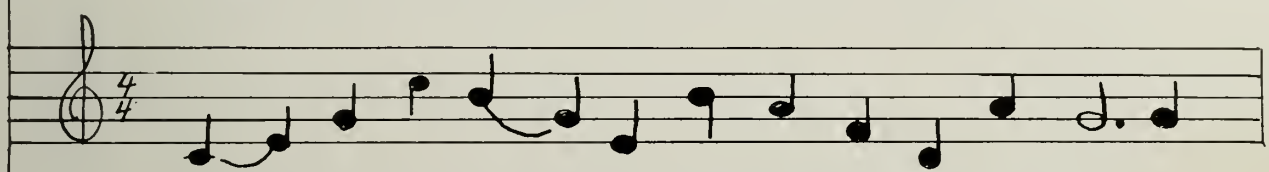

Stand - ing as sap - lings in the forest of life. The
-fraid unsure we wait to try. Today our fate is cast. We

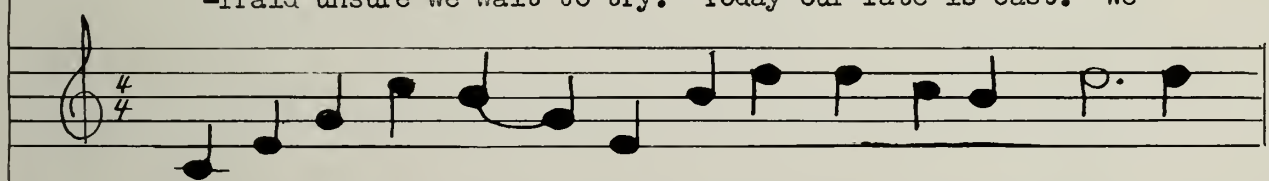

Product of past ef - forts we've weathered storm and strife. We
carry future hopes with us yet can't forget the past. These

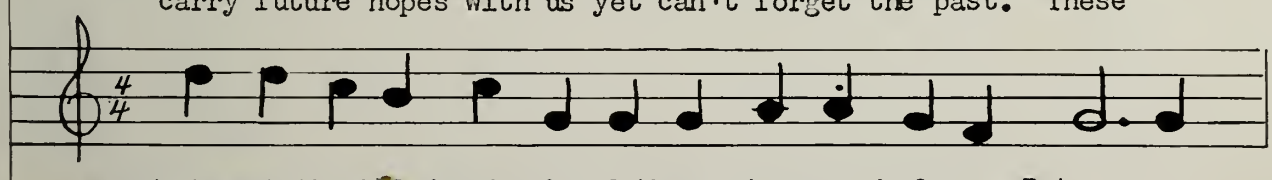

won't forget the helping hands of those who came before. But
years were good, our faith is strong, our friendships firmly based. This

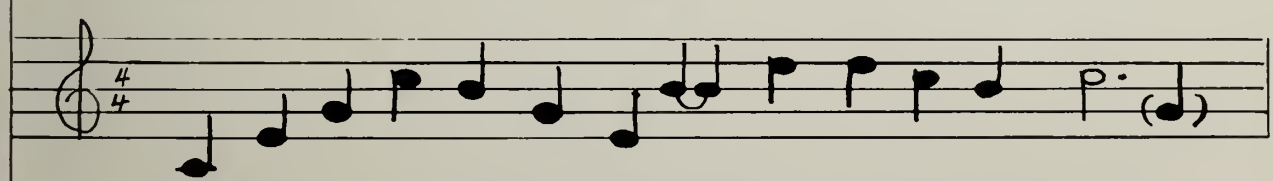

Now we stand impatiently on the threshold of life's door. A
Phase of life we bid fare - well the future now to face.

THE WAY IT WAS

As young saplings we entered the halls of TFHS. We were insecure, uncertain, yet eager to become a part of this forest of knowledge. Quickly we were made to feel at ease in our new environment as we were officially welcomed by the Seniors at the annual Freshman-Senior Reception. Soon we began to unite to form a sturdy foundation upon which our tree could grow. Who will ever forget those first few days as we searched through the corridors for the right room always keeping an alert eye open for that first floor elevator. (We never did find it!!) Eagerly we joined in what limited school activities we could and how proud we were to see many of our class members in the cast of Annie Get Your Gun. All too fast the days and months passed by, and soon we were no longer the shy, bewildered Freshmen, but the alert, sophisticated Sophomores.

As Sophomores, our growth progressed as we elected our class officers. Robert Parker was elected President; Dennis Couture, Vice President; Sharon Tatakis, Secretary; Patricia Milkey, Treasurer; Fay O'Riley, Historian. Immediately after this we chose our class rings, our symbols of belonging. How proud we were to display them. We were anxious to show our abilities, and show them we did. Why our first function as a class, the Sophomore Social can only be considered as a complete success???

The roots of our tree were furthered strengthened as, in our Junior year, we again elected class officers: Bob Parker, President; Dennis Couture, Vice President; Sharon Tatakis, Secretary; Marcia Halladay, Treasurer; Fay O'Riley, Historian. As Juniors, we were conscious of our new status and united we started to prepare ourselves for what lay ahead. The fact that it was the Golden Anniversary of the annual Junior Prize Speaking Contest inspired us to make a good presentation.

When the curtain opened that night of April 30, the eight nervous classmates gave a dramatic rendition. Our class proved to be quite talented and a choice of winners was difficult. Judi Kruzlic received top honors for her interpretation of "King Lear" by William Shakespeare. "A Work of Art" by Anton Chekov rendered by Stewart Faulkner won second place. Third place went to Mary Ellen Mackin for her highly dramatic presentation of "Was it a Dream?" by Guy de Maupassant. Other participants were: Patricia Milkey, Brian Marsh, David Bordeaux, Marcia Halladay, and Lawrence Crochier.

For months our class prepared itself for our Junior Prom. Our hard work and dedication paid off, however, when on May 14, a once bare and cavernous gymnasium was turned into a gay, picturesque dance hall. A 14 foot flower covered windmill, complete with rotating blades, was the focal point of a scene in Holland.

All too soon it was over. The last notes of the final waltz had faded into the night and all that remains of that wonderful evening are a few crushed flowers, perhaps a dance program and many wonderful memories.

With the announcement of the new Netop and Yearbook staff our class issued the last edition of this year's Netop. Already we were beginning to feel like the "High and Mighty" Seniors. Thus the outstanding events of our Junior year passed by and we eagerly looked forward to summer vacation when we would have a chance to catch our breaths.

How happily we had departed, knowing that when we returned we as Seniors would be in power. But would our dreams come true? News of the resignation of Principal Wrightson came as a shock to most. The whole school felt a deep sense of loss. As Seniors we looked with uncertainty at the man who would replace him. We realized that he would be different from Mr. Wrightson but just how, we weren't sure. At our first assembly, as he stood nervously on the stage, we got our first in sight into his personality. "I graduated from Greenfield," she said, "but it took me a few years to make the big time!" We had a friend, and Mr. Cook quickly won the respect and admiration of us all.

We began our Senior year by welcoming in the Freshmen with the usual Freshmen Reception. We soon discovered we were a class with great ambitions. We had pride and showed it as we expressed ourselves freely in the pages of our newspaper, Netop; in our Teen Scene reports; in Alter Ego; and in our yearbook.

Who will ever forget the date, November 25, 1965: the time, between 10:30 a.m. and 12:30 p.m.; the place, Sheff Field; the occasion, the 39th annual Thanksgiving Day clash; the outcome—VICTORY for TURNERS, the first in 15 years. Yes, fifteen years of tears and disappointments had finally come to an end as we dramatically and decisively beat Greenfield, 28-14, in a terrific team effort.

That evening St. Kazimier's hall was filled with excited students and a swinging impromptu victory dance was held. Everyone was thrilled by the Turkey-Day victory but for the Seniors it was an extra special event for it was OUR YEAR.

Senior Play was another success credited to our class. The play that was chosen was, "High Cockalorum." The actors and the actresses spent many hours at rehearsals. These many hours were filled with humor, encouragement, and sometimes depression; but always filled with the mystery and the excitement of life itself. From this experience was gained a greater cognizance of human nature, and knowledge of having truly accomplished something long to be remembered.

All to soon the years have slipped through our fingers. We have grown strong and straight, and now our branches reach out to the outside world. We drop like leaves, each floating in his own direction, wary of what lies ahead.

by

Fay O'Riley

IVY POEM

To others you speak not a word,
But to us you unfold
The hidden secrets
That betray your silent leaves.

You are the sole heir
To bygone days,
And now—all of
Us that stays.

From this sanctuary we must go,
But our legacy we leave to grow;
Live on lovely vine—
Burgeon forth and climb.

By Lawrence Crochier

Scalp
um!

QUOTA
BUSTER

12

CLASS WILL

Sue Adie leaves her broken desk in Room 1 to the poor kid who gets it next year.
Linda Arcand leaves her position as library aide to any industrious person who wants it.
Pam Bassett leaves still looking for a blue Chevy.
Pam Beaubien leaves her bubbling personality to Barb Cadran.
Sparks Beaubien leaves in a Mustang.
Bob Bellemare leaves just as he begins to understand Mr. Garbiel.
Geri Bonnette leaves her geometry book to any poor Sophomore.
Dawn Bonzek leaves with Jake and Geri for Cape Cod.
David Bordeaux leaves his quota buster sticker on the Room 1 clock for posterity.
Dan Bourdeau leaves his human public address system to Brownie.
Janice Brown leaves the unfinished plans for Janie Currie to carry out.
Bob Brown leaves his French pronounciation to Mr. Routhier.
Bill Brown leaves his sense of humor to next years Room 1 students.
Chris Brunelle leaves her typing record to her sister-try to beat it!
Dennis Brunelle leaves wearing his TIKI.
Peter Burek leaves—still looking for a barber.
Cindi Burnham leaves with a basket of chicken.
Bill Busha leaves the basketball courts.
Sunda Cadran leaves her tape recorder to Mr. Meehan.
John Campbell leaves his scooter to Chuck Cocking.
Wayne Campbell leaves his can opener to any fool who wants it.
Philip Carme leaves with Gloria.
Richard Chagnon leaves his first trumpet chair to Donna Dupuis.
Ron Clapp leaves just as he gets here.
Alyce Clough leaves still typing her last comparative essay.
Jo Anne Coutu leaves for Greenfield.
Cooch leaves—still trying to get a diamond ring out of the gum machine.

Craiger leaves his yellow socks to Bill Barber.
Croder leaves his lunches on top of the lockers.
Keith Crossman leaves his name on the lunch list.
Peggy Croteau leaves her wardrobe to smart, young sophisticates.
Currie leaves her frizz to Barb Cadran.
Jim Deery leaves his hot car in the garage.
Larry Deery leaves—still limping.
Steve Dejnak leaves with a Yo-ho.
Mike Delpha leaves his bubble gum to his sister.
Gloria Denkiewicz leaves with Philip.
Henry Deso leaves his seat in history to some unfortunate Junior.
Jamey Deveny leaves his seat in Room 1 to anyone who wants it.
Bill Devino leaves—still smiling at Mr. Garbiel.
Mike Drago leaves the management of the basketball team to Chi-Chi and the Shiek.
Janice Farrar leaves—what a way to go-go.
Stew Faulkner leaves in his "red bomber".
Dennis Fisk leaves without Pam.
Bruce Fisk leaves for destination unknown.
Sue Fleming finally gets rid of her slide rule.
Dave Flynn leaves the "modern" stage equipment in the auditorium.
Peggy Forsyth leaves on horseback.
John Fowler leaves his seat in Room 2 to any Junior fortunate enough to get it.
Chris Fugere leaves still selling tickets.
Margret Gardner goes to meet Henry.
Gerund leaves with a great big "Jippee".
Rick Gates leaves the mess in his locker for the maid to clean.
Teri Galambeski leaves her sense of humor to Sue DeMeo.
Charlene leaves a plate of kielbasa for the guys.
Juddy leaves six empty tin cans.
Nat Grant leaves her food supply to hungry Juniors.
Betty Greene leaves to go "Duck" hunting at U.M..
Ella leaves her sneakers to Geri Carson.
Steve Gusan leaves his seat in Room 17 to Mary Lou.
Marsha Halladay leaves her outgoing personality to Mary Grimard.
Dale Hurd leaves-willingly.
Jake leaves looking for Dick.
Jay Jamrog leaves still looking for a ride (anywhere).
Brian Johnson leaves in search of a comb.
Fay Johnson leaves the bandroom to her sister.
Cinderella leaves with the one who found her glass slipper.
Bob Judd leaves on a record run to recess.
Bake leaves with the crowd for the bowling alley.
Judi Kruzlic leaves her baton to future drum majorettes.
Linda Kurkulonis leaves her hairdoes to Cathy Conway.
Ron Laczynski leaves Mr. Plaisted in peace.
Lev leaves the right end spot to anyone man enough to play it.
Lew goes without Kim.
Marty leaves in her Mustang.
Machaiek leaves with the color guard.
Mac leaves Judy and Mr. Cook in peace.
Lyn Maddern leaves her car in a snow bank.
Frani Mac leaves—still talking.
Steve Marceau leaves his tennis racquet.
Leon leaves his darkroom to anyone who has a flashlight.
Brian leaves his beat up books on existentialism.
Karen Martin leaves her Physics book to any girl who can pass it.
Sharon Martin leaves—still being called Karen.
Russ leaves for a girl in Greenfield.
Sue Mayrand leaves an over-worked clarinet and an empty chair to Priscilla Chisholm.
Patty leaves her afternoons in Room 3 to Nedine Potter.
Christie leaves but not before writing Tucker Frederickson on the board.

Barb Molongoski leaves for North Pharmacy.
Dick Moore leaves his position on the tennis team to anyone who wants it.
Faith leaves her chewing gum to the Juniors—don't get caught.
Ken Morin leaves in his truck.
John Murphy leaves still making flowers for the windmill.
Chet Napikoski leaves his slide rule to Rich Sojka.
Tom Niedzwiecki leaves on his motor scooter.
Francis leaves his guns to next year's hunters.
Cindy Norwood leaves her hours of typing practice to Marcia Stone.
Rile leaves unattended.
Donald Palmer leaves with all his detentions served!
Jackie Palmer leaves her seat in Room 3 to the next lucky person.
Parker leaves the school spirit that has always existed.
Camilla leaves still singing.
Wayne Perkins leaves the managing of the football team to anyone who wants it.
Mel leaves the future of the girl's basketball team to Mrs. Robinson.
Manny leaves everything he can't carry.
Steve Plante leaves free wheeling on his snowmobile.
Alison Pleasant leaves with her guitar slung over her shoulder.
Donna Pliska leaves a package of gum to anyone who wants it.
Bruce Pollard leaves without Debbie.
Pooch leaves his accident free Chevy.
Tom Pula leaves his skis to anyone who is fortunate enough to skip a day.
Rastas leaves for the Marines.
Ron Rees leaves in search of Sue.
Don Regan leaves Marcia until '67.
Dave Reipold leaves his book, *How To Move Bridges.*
Henry Reipold leaves without argument.
Carol Richotte leaves her shorthand equipment to anyone who wants it.
Rick Rudinski leaves with his name still on the locker.
Geri Ryan leaves with Dawn for Amherst.
Tom Ryan leaves in a hurry as usual.
Chet Saharceski leaves his red suit to next year's Santa Claus.
Lyn Saulnier leaves her arguments with Mr. Donovan to any brave Junior.
Joyce Seredejko leaves Miss Nadeau in peace.
Marlene Serrell leaves her glasses to posterity.
Mike Shane leaves for a visit with Uncle Sam.
Les Sheridan leaves listening to "French".
Lin Sicard leaves to meet Bob at 1:00 o'clock.
Sue Sicard leaves still trying to figure out the latest joke.
Sawick leaves his terrific rally speeches to Tra.
Roberta Smith leaves in her Stanley boots.
Gary Staiger leaves all the teachers in peace.
Wallace Stebbins leaves his linebacker spot to Pete Paulin.
Doreen Stokes leaves her Latin IV book to anyone who presses flowers.
Ed Stone leaves willingly.
Sully leaves to find Betsy.
Cindy Sumner leaves smiling.
Dave Suprenant leaves with regret.
Kathy Tanyuk leaves the typing room to next year's typists.
Sharon Tatakis leaves her taxi service to Bill Legere.
Chester Tela leaves quietly.
Ron Thibodeau leaves the art room to Ronny Gibson.
Dave Tibbetts leaves his English IV book reports to other advanced readers.
Chris Trewhella leaves for the First National.
Don Valley leaves finished with women—at least for a while!
Barry Walker leaves his secret of how to pass history tests to future Seniors.
Carol Walsh leaves to be with Charlie.
Ward Wheeler leaves a broken reed to Gary Bellemare.
Jeff White leaves his seat in Math to John Demo.
Cindy Wickline leaves to be with Gary.
Dave Wonsey leaves without argument.
Pete Zschau leaves Mr. Garbiel in peace.

BABY PICTURES

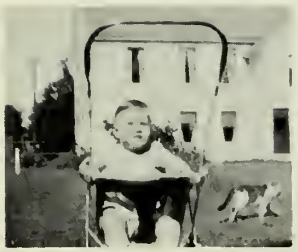

Ed Craig

Steve Plante

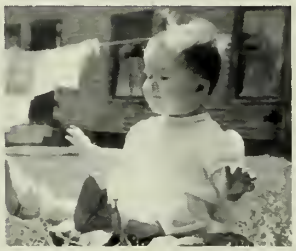

Betty Greene

Chris Fugere

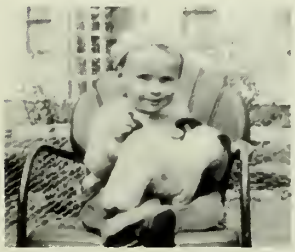

Stew Faulkner

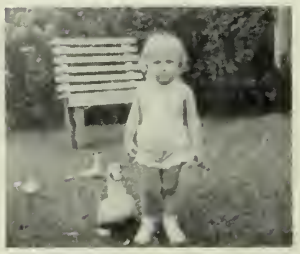

Jackie Palmer

Carol Richotte

Tommy Ryan

Henry Deso

Lin & Sue Sicard

Lyce Clough

Denny Fisk

Dave Bordeaux

Don Valley

Les Sheridan

Leon Markowski

Phil Carme

Sunda Cadran

Bob Brown

Jo Lewandowski

Donna Pliska

Fay Johnson

Fran Noga

Larry Crochier

Carol Walsh

Mike Delpha

Jay Jamrog

Cindy Jones

Larry Deery

Faith Morin

Roberta Smith

Jack Fowler

Linda Arcand

Jim Deery

Ron Clapp

Cindi Burnham

Mike Drago

Lin Saulnier

Jo Anne Coutu

John Gould

Tom Pula

Marty Luippold

Barry Kostanski

Steve Marceau

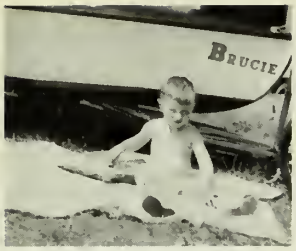

Bruce Fiske

Bill Garrand

Rick Gates

Bob Bellemare
Marlene Serrell

Sue Adie

Mel Pervere

Mary Jeanne Currie

Jamey Deveney

Natalie Grant

Christie Miner

Dave Wonsey

Pete Zschau

Jerry Sullivan

John Campbell

Gloria Denkewicz

Sharon Tatakis

Jon Rastallis

Bill Stebbins

Edju Siwizki

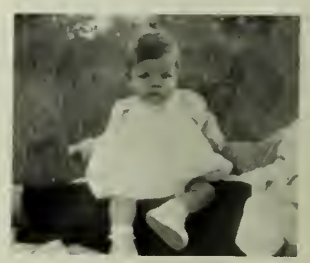

Peggy Forsyth

Chris Brunelle

Carol Machaiek

John Murphy

Sue Mayrand

Richie Chagnon

Wayne Campbell

Pat Milkey

Margaret Gardner

Cindi Wickline

Barb Molongoski

Martin Twins

Dave Suprenant

Ronny Rees

Bruce Pollard

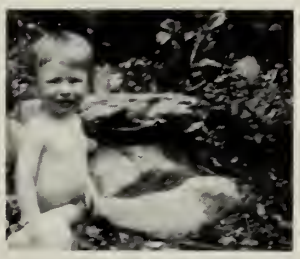

Pete Burek

Dennis Couture

Bob Parker

Dick Moore

Joyce Seredejko

Wayne Perkins

Fay O'Riley

Gerry Bonnette

Janey Brown

Cindy Norwood

Mary Mackin

Peggy Croteau

Geri Ryan (R)

Ella Gruszkowski (L)

ACTIVITIES

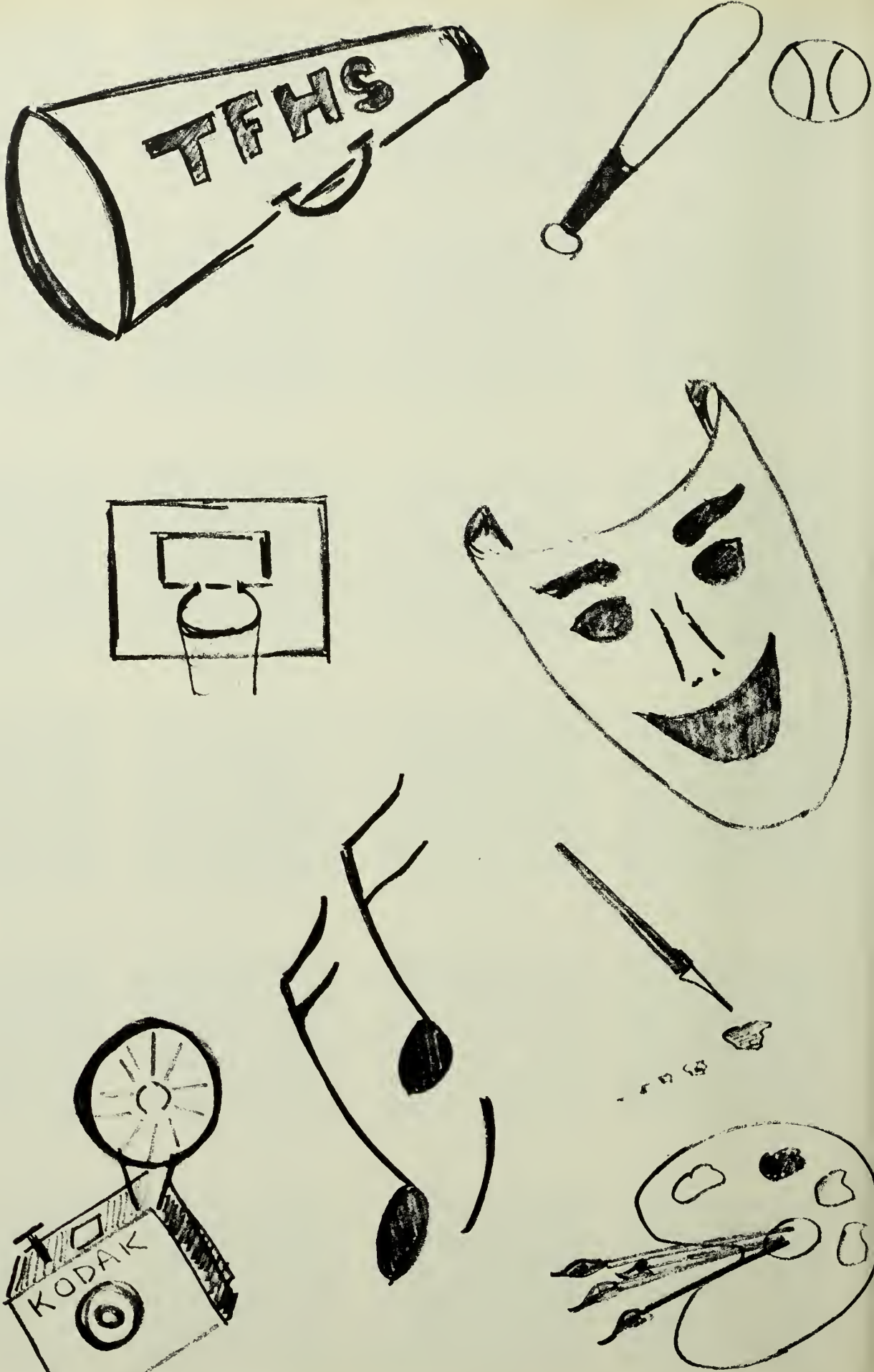

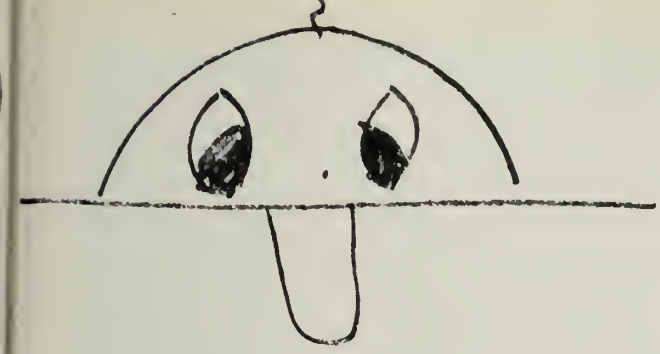

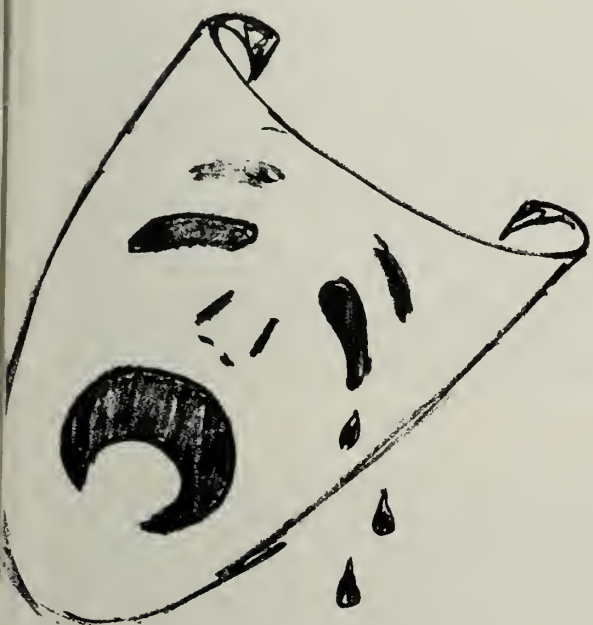

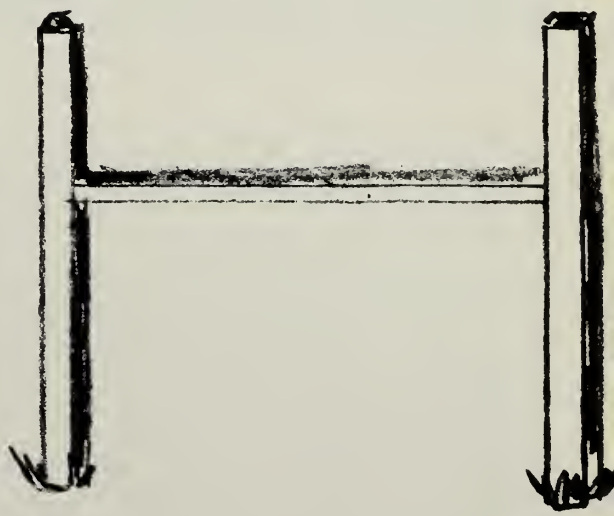

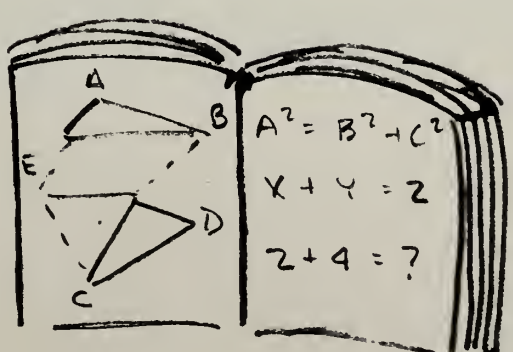

D.M.C.

JUNIOR PROM

The date was May 14. The parking lot was crowded and the gym corridor was filled with nervous chatter as the traditional Grand March commenced.

The girls, each beautiful in a soft gown, and their escorts, somewhat unaccustomed to their formal evening attire, seemed awestricken at the transformation of the gym. A 14-foot flower-covered windmill, complete with rotating blades, was the focal point of a scene in Holland—our theme.

The Grand March wound through the tulips and carnations. Soon the floor was a mass of whirling colors, as the couples danced to favorite tunes played by Dick Perry's orchestra.

All too soon it was over. The last notes of the final waltz had faded away into the night.

JUNIOR PRIZE SPEAKING

Judi Kruzlic ..... King Lear
Stewart Faulkner ..... A Work of Art
Mary Ellen Mackin ..... Was It A Dream?
Patricia Milkey ..... A Successful Season
Brian Marsh ..... Oedipus Rex
David Bordeaux ..... The Exodus
Marcia Halladay ..... The Imaginary Invalid
Lawrence Crochier ..... The Enemy of the People

The Class Of 1966

Presents

HIGH COCKALORUM

A Comedy in Three Acts

by

Robert Murray

Turners Falls High School Auditorium

February 10 and 11, 1966

"HIGH COCKALORUM"

CAST

Floyd ..... Stewart Faulkner
Jeeper ..... Robert Beaubien
Zenobia Finch ..... Charlene Golonka
Hetty Whipple ..... Patricia Milkey
Phoebe Atwater ..... Christine Fugere
Sheriff ..... Brian Marsh
Deputy ..... Larry Deery
Bonnie Lee Dover ..... Lyn Saulnier
Agnes McGregor ..... Mary Ellen Pervere
Dennis McGregor ..... Dennis Couture
Boy With Cornet ..... Robert Brown
Five Ladies ..... Jo Ann Lewandowki
Leslie Sheridan, Sunda Cadran
Marlene Serrell, Pam Beaubien
1st Squaw ..... Dawn Bonzek
2nd Squaw ..... Cynthia Burnham
Sam Sleet ..... Leon Markowski
1st Cowboy ..... Robert Judd
Little Brother ..... Ronald Thibodeau
2nd Cowboy ..... John Gould
Billy Nadine ..... David Bordeaux

STUDENT DIRECTORS

Fay O'Riley, Lawrence Crochier

PROPERTIES COMMITTEE

Francis Noga, Christie Miner (Chairmen); Geri Bonnett, Jay Jamrog, Peter Zschau, Geri Ryan, Russell Mayrand, Tom Ryan.

MAKE-UP

Mary Ellen Mackin (Chairman); Valera Krol, Gail Jacob

COSTUME COMMITTEE

Barbara Molongoski (Chairman); Camilla Paulin, Sharon Martin, Karen Martin, Lyn Maddern, Cindy Jones, Mary Jeanne Currie, Donna Pliska

TICKET COMMITTEE

Sharon Tatakis, Christine Fugere

"Git up off your tail, Jeeper, 'n grab this here broom!"

"Blasphemy!"

"This is a big day in my life and in the ladies . . . . you're about to embark on an honorable profession."

"C'Mon, Bonnie, ladies are supposed to like to dance."

"Who's he?"

"Don't get up, any of you! That includes you, Dennis McGregor. It's a sorry thing when I can't even trust you to behave yourself."

"What are you going to Kansas City for?"
"I don't—I'm going to be a lady!"

Fay O'Riley
(Student Director)

Mr. Maurice Donovan
(Director)

Lawrence Crochier
(Student Director)

RIDERS TO THE SEA

The scene of this Columbus Day play, written by John Synge, was a simple fisherman's cottage. Sadly, it was not a home. It had been when Murya's (Pat Milkey) family was safe and Cathleen (Judi Kruzlic) and Nora (Mary Mackin) shared six fine, healthy brothers. The sea beckoned the last man of this dwindling family to his end. Bartley (Jerry Sullivan) could not be swayed by the mournful pleading of his bewailing mother, and left. "The blessing of God be with you," was her resentful adieu. Peace came to her at the highest price, the death of Bartley, her only remaining son. Joined by her neighbors, Marsha Halladay, Richard Gates, Linda Saulnier, William Garrand, and Robert Judd, she mourned his death.

THE GREAT CHOICE

Fred Eastman is the author of this presentation. Kruger (Bob Parker), an American Army commander, shows the dangers caused by nationalism. Despite protests from Isabel Goodman (Charlene Golonka), his son Herman (Tom Potosek), his secretary Paula (Pam Sabato), and Doctor Thompson (Dave Bordeaux), Kruger's mistaken sense of duty and cold stubbornness force him to sentence Anne Goodman (Anne Maddern) to be shot. He insists that she attempted to go against the will of her country in time of war to aid a youth movement which put love of God and humanity above patriotism. Miss Lee (Kathy Bonnette) and an army lieutenant (Alva Koch) encourage Kruger's actions. In an attempt to rescue Anne from the firing squad, Herman is killed. Thus Kruger is forced to pay for his mistakes.

SILENT NIGHT

This Christmas play by Ada Goepp depicted an average family during the hectic Christmas season. William (Stewart Faulkner) and Louise (Cindy Hardy) were exhausted after last minute shopping and gift-wrapping. They bickered over trivial matters. The Martin children, Barbara (Mitzie Koscis), Thomas (Mark Sweeney), Penny (Fay Jean Guy), and Jody (Chris Connelly) contributed to the tense atmosphere by arguing over ridiculous topics. The family had forgotten that Christmas means more than exchanging presents. This image vanished when, amidst the fighting and complaining, the family heard the voices of carollers in the distance. The family remembered the true meaning of Chistmas.

TURNERS FALLS HIGH SCHOOL LIBRARY

PRO MERITO SOCIETY

Daniel Bourdeau
William Brown
Lawrence Crochier
Michael Drago
Christine Fugere
Stewart Faulkner
Richard Gates
Charlene Golonka
Marcia Halladay
Fay Johnson
Mary Mackin
Sharon Martin
Patricia Milkey
Chester Napikoski
Fay O'Riley
Camilla Paulin
Mary Ellen Pervere
Emmanuel Pfersich
Stephen Plante
Bruce Pollard
Barbara Joyce Seredejko
Leslie Sheridan

FRENCH CLUB

William Garrand (President); Patricia Milkey (Vice President); Leslie Sheridan (Secretary); Jeremiah Sullivan (Treasurer); Mrs. Judith Finkel and Mr. Albert Routhier (Advisors)

SPANISH CLUB

Brian Marsh (President); Lucinda Hardy (Vice President); Karen Hoynoski (Secretary); Catherine Fugere (Treasurer); Miss Berta Nunez (Advisor)

HISTORY CLUB

William Brown (President); Dennis Couture (Vice President); Fay O'Riley (Secretary); Carolyn Maddern (Treasurer); Mr. Thomas Meehan (Advisor)

ART CLUB

Ronald Thibodeau (President); Linda Saulnier (Vice President); Kathy Conway (Secretary); Anne Gamelin (Treasurer); Miss Mery O'Brien (Advisor)

GIRLS' GLEE CLUB

Marcia Halladay (President); Mary Mackin (Vice President); Sharon Tatakis (Secretary); Pamela Bassett (Librarian); Linda Saulnier and Carolyn Madden (Riser Movers); Anne Courtemanche (Pianist); Miss Florence Argy (Director)

BOYS' GLEE CLUB

Jeremiah Sullivan (President); Stewart Faulkner (Vice President); Robert Brown (Librarian); Miss Florence Argy (Director)

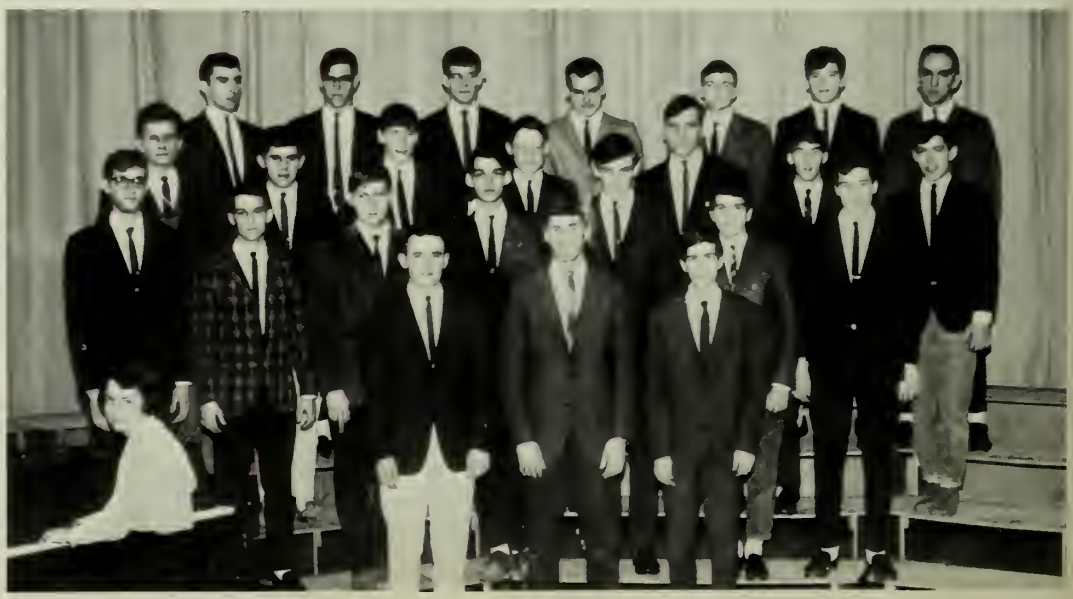

CAMERA CLUB

Leon Markowski (President); Robert Brown (Vice President); Linda Saulnier (Secretary); Christine Fugere (Treasurer); Mr. Frederick Oakes (Advisor)

CHESS CLUB

David Bordeaux (President); Daniel Bourdeau (Vice President); Dennis Couture (Treasurer)

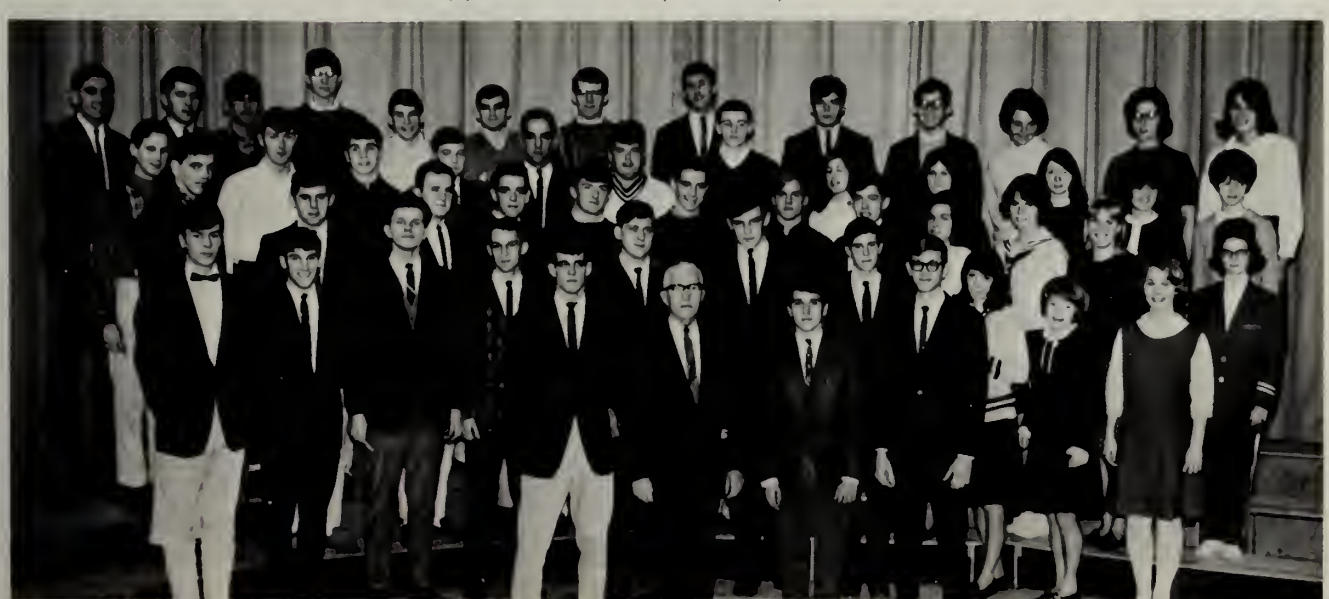

COMMUNITY SERVICE CLUB

Miss Helen McGillicuddy (Advisor)

LIBRARY AIDES

BANK DAY CASHIERS

COMMERCIAL CLUB

Pamela Bassett (President), Mary Jeanne Currie (Vice President), Patricia O'Connor (Secretary); Carol Richotte (Treasurer); Mrs. Virginia Call, Miss Marion Nadeau, Mr. Robert Avery (Advisors)

VARSITY CHEERLEADERS

Pamela Beaubien
(Co-Captain)

Dawn Bonzek (Co-Captain)

TWIRLERS

J.V. CHEERLEADERS

Janice Brown (Captain)

Judi Kruzlic
(Drum Majorette)

COLOR GUARD

BAND

Brian Marsh (President); Mary Mackin (Secretary); Keith Crossman (Manager); Mr. Harold Kacanek (Director)

SWINGSTERS

OFFICE GIRLS

STUDENT COUNCIL

SPORTS

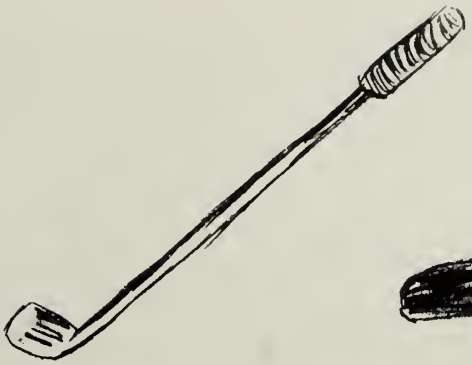

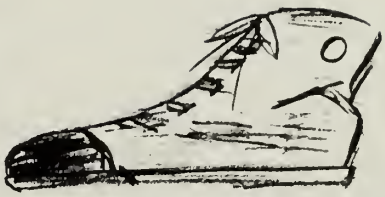

FOOTBALL

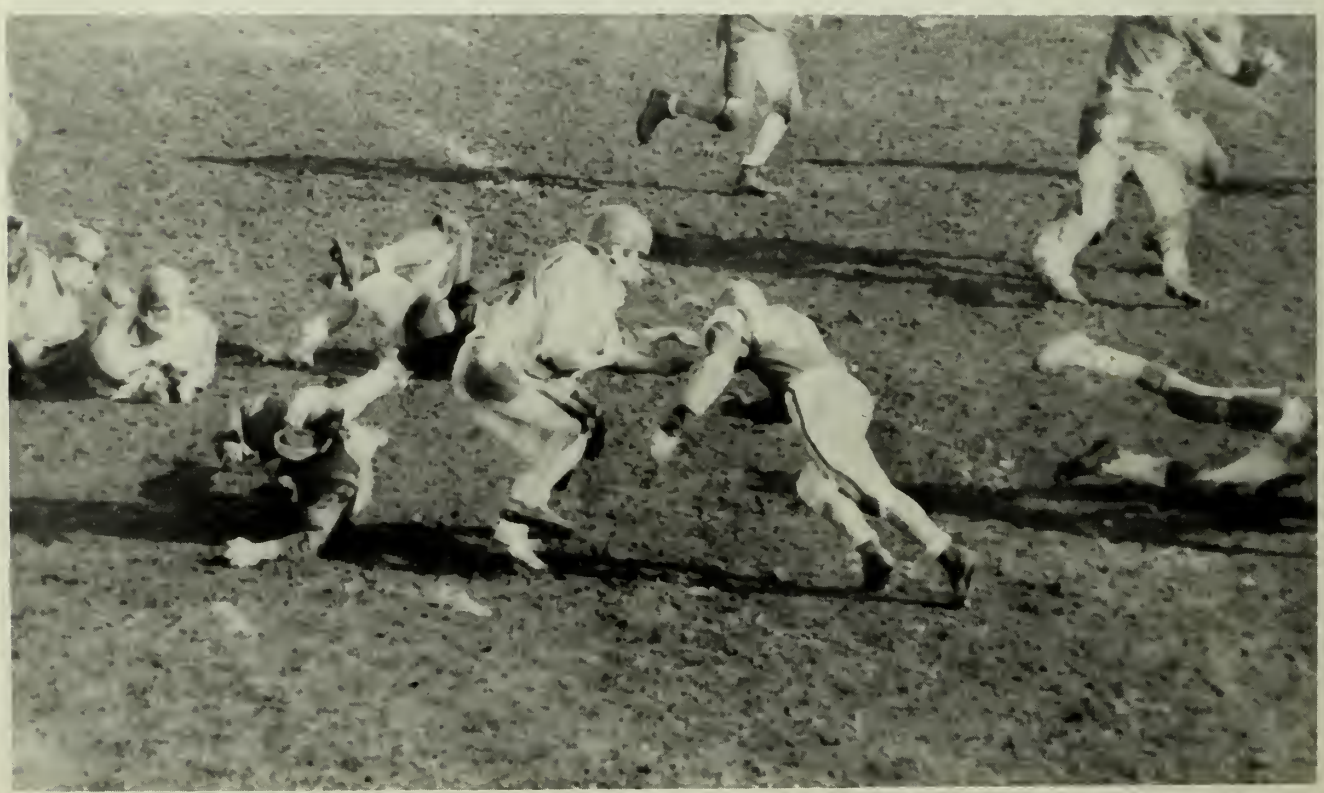

WE CREAMED THE GREEN 28–14

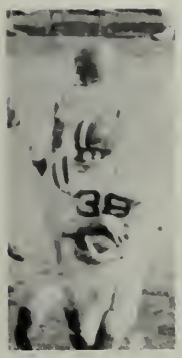

BASKETBALL

TURNERS
50
TURNERS
42
TURNERS
52
TURNERS
30
TURNERS
25
TURNERS
14
TURNERS
34

BASEBALL

CROSS COUNTRY

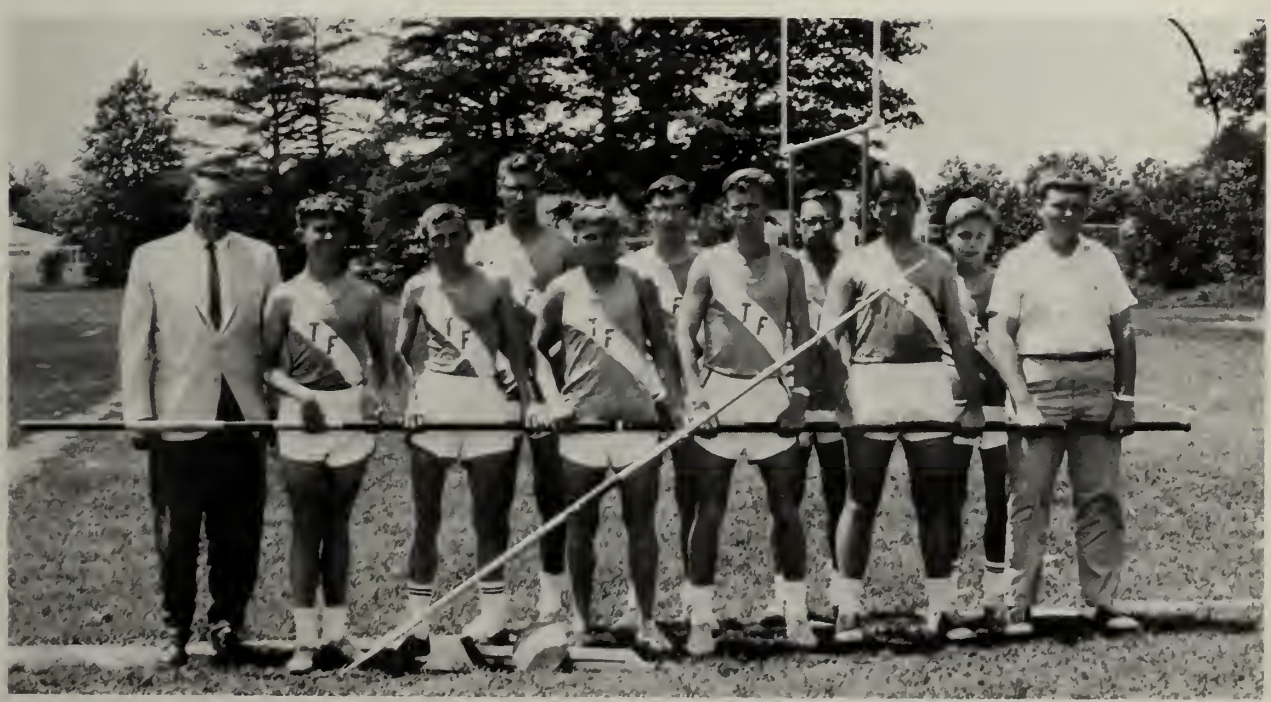

TRACK

TENNIS

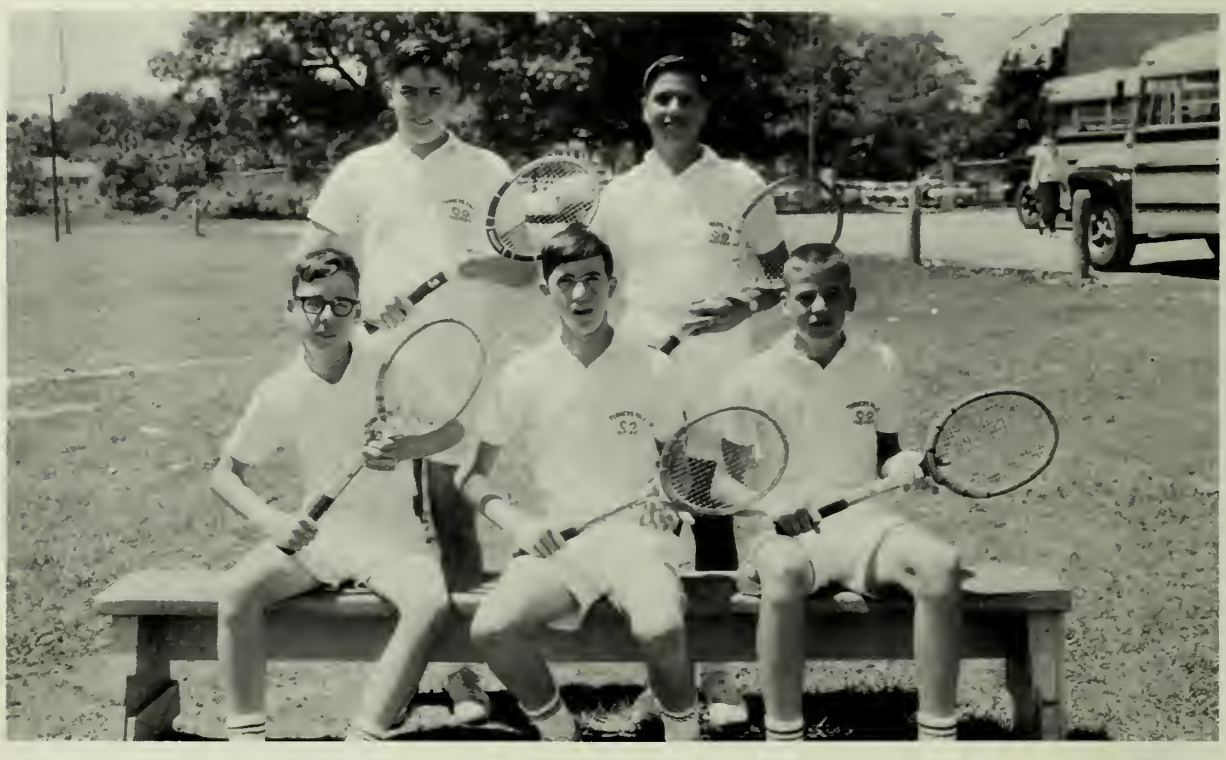

GOLF

GIRLS' BASKETBALL

SOFTBALL

Mrs. Charlotte Robinson (Coach)

MANUAL TRAINING

CUSTODIANS

CAFETERIA STAFF

LITERATURE

TEEN SCENE

ALTER EGO

YEARBOOK

THE NETOP

EDITORS

Charlene Golonka (Editor-in-chief); Mary Ellen Pervere, Robert Parker (Executive Editors); Mr. William Steinecke, Jr. (Advisor)

NEWS STAFF

Dennis Couture, Fay O'Riley (News Editors); William Garrand, Alison Pleasant, Linda Saulnier, Linda Kurkulonis, Lawrence Crochier, Sunda Cadran

FEATURE STAFF

Judi Kruzlic, Joyce Seredejko (Feature Editors); Michael Drago, Lesley Sheridan, Christine Fugere, Alyce Clough, William Devino

MANAGING EDITORS

Richard Gates, Stewart Faulkner

TYPING STAFF

Faith Morin, Christie Miner (Typing Editors); Carol Machaiek, JoAnne Coutu, Natalie Grant, Kathryn Tanyuk

RE-WRITE STAFF

Mary Ellen Mackin, Marcia Hallady (Re-Write Editors); Susan Fleming, Steven Plante, Patricia Milkey

SPORTS STAFF

Michael Delpha, William Busha (Sports Editors); Barry Kostanski, Wayne Campbell, Sharon Tatakis

BUSINESS STAFF

Robert Judd (Business Manager), Donald Valley, Bruce Fiske, William Devino

Compliments of

ST. STANISLAUS

Turners Falls, Massachusetts

Compliments of

GEORGE H. REED AND CO., INC.

GENERAL CONTRACTOR

DIAMOND CORE DRILLING

24 Franklin Street Greenfield, Mass.

Compliments of

WELLS TOOL COMPANY

Greenfield, Massachusetts

Compliments of

STEVE'S BARBER SHOP

Over Woolworth's

Greenfield, Massachusetts

LIVE BETTER

Electrically

Reddy Kilowatt

Western Mass.

Electric Co.

BEST WISHES TO THE

CLASS OF 1966

CAMILLE A. PAULIN

REGISTERED BARBER

Turner Falls, Massachusetts

SKIBISKI INSURANCE
SERVICE INC.

SKIBISKI REALITY

Insurance — Appraisals — Real Estate

Tel. Sunderland 665-2191
Greenfield 773-7176

MF

Means Millers Falls and Papers Made Finer

MILLERS FALLS BOND

OLD DEERFIELD BOND

MILLERS FALLS ONION SKIN

GIBRALTAR ONION SKIN

MILLERS FALLS EZERASE BOND and ONION SKIN

MILLERS FALLS OPAQUE PARCHMENTS

MILLERS FALLS PAPER COMPANY

MILLERS FALLS, MASSACHUSETTS

COMPLIMENTS OF

STRATHMORE PAPER CO.

LaPIERRE'S, INC.

Westinghouse Appliances

"YOU CAN BE SURE IF IT'S WESTINGHOUSE"

TELEVISIONS STEREOS RADIOS

at our new location

193 MAIN ST. GREENFIELD, MASS.

For the Best Tire Deal in

Franklin County, Trade at . . .

ART'S TIRE SERVICE, INC.

10 Silver St. Greenfield, Mass.

ALIBER'S

"WHERE THERE IS NO

COMPROMISE WITH QUALITY"

GOOD LUCK TO

THE CLASS OF 1966

GRIBBON'S MUSIC CENTER

Turners Leads the Way — Others Follow

LAWRENCE SHOES

SHOES FOR ALL THE FAMILY

219 Main St.

Greenfield, Mass.

BARRETT & BAKER

STATIONERS — OFFICE SUPPLIES

Typewriter Sales and Service

306-310 Main Street

Greenfield, Mass.

Compliments of

WAINSHAL'S

377 Main Street Tel. 773-3015

Greenfield, Massachusetts

RUCKI'S GOODYEAR AND GENERAL ELECTRIC PRODUCTS

"The most of the best for the least"

Tel. 774-4791

19 Federal St. Greenfield, Mass.

BEST WISHES TO

CLASS OF 1966

OLD STONE LODGE

WILLIAM'S GARAGE

For Smooth Driving

— Specializing in —
BEAR WHEEL ALIGNMENT
SUN SCIENTIFIC TUNE-UP

147 Second St. Turners Falls, Mass.

SMOOTH SAILING AHEAD
SO LONG — HAPPY DAYS
SENIORS OF 1966

L. A. KOHLER CO., INC.

Like You Were
Tops in Everything We Sell

75 Avenue A Turners Falls, Mass.

BEST WISHES TO THE

CLASS OF 1966

BOARD OF SELECTMEN

PLEASANT INSURANCE AGENCY, INC.

GENERAL INSURANCE
REAL ESTATE

77 Avenue A
Turners Falls, Massachusetts

EDWARD STOTZ, INC.

ELECTRICAL CONTRACTORS

Tel. 774-4257

Serving Franklin County

Dependable Service

BEAUBIEN AND BONNETTE COAL CO.

COAL — RANGE AND FUEL OILS

Tel. 863-4581

60 Second St. Turners Falls, Mass.

Compliments of

DR. ALBERT GIKNIS

Compliments of

FRANK'S SERVICE STATION

Frank Kersavage, Prop.

Millers Falls, Massachusetts

Compliments of

HAWLEY PHARMACY

Millers Falls Tel. 659-3327

HAWLEY PHARMACY, INC.

Turners Falls Tel. 863-2473

Compliments of

HAROLD B. MYERS

—— GULF ——

Millers Falls Road

Turners Falls, Massachusetts

Compliments of

DR. FREDERICK MILKEY

Compliments of

BILL'S LUNCHEONETTE

Millers Falls, Massachusetts

Tel. 659-2556

HAIR STYLING — COLORING

CUSTOM PERMANENTS

WIG CONSULTANT Tel. 863-9077

JUNE'S HAIR FASHIONS

June Escott

74 Prospect Street Turners Falls, Mass.

Best Wishes for the Future
To the Class of 1966

From

CARMINE'S BARBER SHOP

"The modern shop with old-fashioned service"

Carmine Deprete
Millers Falls, Mass.

Good Luck to the Class of 1966

WHITE SWAN BEAUTY SHOPPE

Tel. 659-3309

51 Main Street Millers Falls, Mass.

CONGRATULATIONS TO THE

CLASS OF 1966

WARD'S STORE

Millers Falls

Peg and Morgan Browning

Congratulations From

MACKIN'S

FUEL OIL
EXCAVATION
SAND AND GRAVEL
SHOVEL WORK

Tel. 733-3622 Greenfield
659-3334 Millers Falls

Home-made Ice Cream
Sandwiches and Lunches at

GOULD'S

Tel. 659-3052
Millers Falls, Massachusetts

LUNT SILVERSMITHS

Greenfield, Massachusetts

Compliments of

WINDOW SHADES — VENETIAN BLINDS

Compliments of

GREENFIELD MOTOR CLUB

Francis A. Farrell

240 Federal St.

Greenfield, Massachusetts

THE CROCKER INSTITUTION

FOR

SAVINGS

"THE BANK WITH THE CHIMES"

52 Avenue A — Turners Falls, Mass.

BEST WISHES TO

THE CLASS OF 1966

SWEENEY FORD SALES

Greenfield, Massachusetts

CONGRATULATIONS
CLASS OF 1966

TRANSCRIPT PRESS

Printer of the Netop

26 Exchange St. — Tel. 249-4010
Athol, Mass.

SHADY GLEN

FEATURING GRINDERS

CLAMS AND SCALLOPS

Turners Falls, Massachusetts

Compliments of

BILL'S RESTAURANT, INC.

30 Federal Street

Greenfield, Massachusetts

COLONIAL AND EARLY AMERICAN

FURNITURE — GIFTS

RUSSTELL'S COLONIAL SHOP

Routes 5 and 10

Old Deerfield, Massachusetts

Compliments of

GREENFIELD SAVINGS BANK

400 Main Street Greenfield, Mass.

Compliments of

THE HUB RESTAURANT

BANQUETS, WEDDINGS AND PARTIES

Greenfield, Massachusetts

Compliments of

HARRY SPUNGIN

FURRIER

28 Chapman St. Greenfield, Mass.

CHARRON'S PHARMACY

Franklin County's Most Modern Drug Store

PRESCRIPTIONS FILLED

339 Federal St.

Greenfield, Massachusetts

FORBES CAMERA SHOP

Greenfield, Massachusetts

Compliments of

JARVIS WELDING & MFG. CO.

Millers Falls Road

Turners Falls, Massachusetts

CONGRATULATIONS TO

THE CLASS OF 1966

BARBARA'S BEAUTY BAR

111 Avenue A Tel. 863-4000

Turners Falls, Massachusetts

CONGRATULATIONS FROM

THE PIZZA VILLA

FRENCH KING HIGHWAY

GILL, MASS.

Compliments of

GARDNER'S

108 L Street

Turners Falls, Massachusetts

CONGRATULATIONS

From the

FRENCH KING MOTEL AND RESTAURANT

FINE FOOD AND LODGING

Banquet and Reception Facilities

The FRANKLIN SAVINGS INSTITUTION

"THE BANK ON THE CORNER"

BEST WISHES

TO THE

CLASS OF 1966

THE

ROCKDALE STORE

TURNERS FALLS,

MASSACHUSETTS

MILLERS FALLS COMPANY

MANUFACTURERS OF AMERICA'S FIRST

AND MOST COMPLETE LINE OF

SHOCK-PROOF ®

ELECTRIC TOOLS

CONGRATULATES THE CLASS OF 1966

CONGRATULATIONS AND BEST
WISHES TO THE CLASS OF '66

from

JUDD WIRE MFG. CO.

Turners Falls, Mass.

Compliments of

RITA'S BEAUTY SALON
Rita Tuminski, Prop.

80 High Street

Tel. 86-2663

YOU CAN DO BETTER AT

CARROLL'S SUPER MARKETS

MILLERS FALLS ORANGE GILL

GOOD LUCK!

TO THE CLASS OF 1966

CARROLL BROTHERS EXPRESS, INC.

SERVING WESTERN MASSACHUSETTS

CONGRATULATIONS, CLASS OF 1966

TEN PIN BOWL

Featuring 32 AMF Automatic Pinspotters
20 Ten Pins 12 Candle Pins

89 FRENCH KING HIGHWAY, GREENFIELD, MASSACHUSETTS
PRescott 4-4341

Compliments of

THE ATHENS RESTAURANT

"Where Friends Meet"

Montague Road Turners Falls, Mass.

PIPIONE'S SPORTS SHOP

BICYCLES—ALL BICYCLE REPAIRS

Parts and Accessories

Full Line of Sports' Equipment

104 Avenue A Turners Falls, Mass.

DORAN, INC.

PLUMBING, HEATING AND APPLIANCES

"We Sell — Install — Service and Guarantee"

11 Bridge Street Millers Falls, Mass.
Tel. 659-3543

Compliments to the

CLASS OF 1966

From the

CLASS OF 1967

Compliments of

FRENCH KING BOWLING CENTER

16 Modern Lanes and Snack Bar

Reservations Tel. 659-3047
French King Highway
Millers Falls, Massachusetts

GOOD LUCK TO THE
CLASS OF '66

Compliments of

RUBIN'S AUTO SALES

Turners Falls, Mass. 863-8271

DELUXE BEAUTY SALON

Josephine Krol, Prop.

ALL KINDS OF BEAUTY CULTURE

Tel. 863-4651

Turners Falls, Massachusetts

Compliments to the

CLASS OF 1966

From the

CLASS OF 1968

IN GREENFIELD IT'S . . .

WILSON'S

FRANKLIN COUNTY'S LEADING DEPARTMENT STORE

—— Since 1882 ——

Where Your Mother and Grandmother Shopped

RECORDER GAZETTE

Since 1792 Franklin County's Own Newspaper

All the News of Turners Falls and Other Montague Sections

"A Complete Home Newspaper For All The Family"

Telephones: 863-4441 or 772-0261

Turners Falls Bureau — 69½ Avenue A

Compliments of

BEAUBIEN'S SUNOCO SERVICE STATION

Tel. 863-4335 — 101 Third Street

Turners Falls, Massachusetts

MONTAGUE MACHINE CO.

PAPER MILL MACHINERY

Maintenance Work For Neighboring Mills

Turners Falls, Massachusetts

Compliments of

GODIN 5 & 10¢ STORE

151 Avenue A

Turners Falls, Massachusetts

McCARTHY

THE CLOTHIER

Tailor-made Suits a Specialty

Turners Falls, Massachusetts

CONGRATULATIONS!
Class of 1966
Best Wishes for the Future
CASUAL COIFFURES
Tel. 863-2833
Carol Biano Patricia Letourneau
168 Avenue A Turners Falls, Mass.

COUTURE BROS. INC.
187 Ave. A Turners Falls, Mass. 01376
Tel. 863-4346
PAINTING AND WATERPROOFING CONTRACTORS
Gasoline Station Installation and Maintenance
Wallpaper — Paint Supplies — Glass

Linoleum and Tile Floors Ceramic Tile
Formica and Vinyl Counter Tops
BARRY FLOOR AND WALL COVERINGS
Tel. 863-4409 177 Avenue A
Turners Falls, Mass.

For Safe and Courteous Service
CALL
VETERAN'S CAB
863-4393
Office: 78 Ave. A, Turners Falls, Mass.

Compliments of
NADEAU'S
CLOVER FARM STORE
QUALITY MEATS AND GROCERIES
Open Daily 9 a.m. to 9 p.m.
High Street Turners Falls, Mass.

COMET CLEANERS
123 AVENUE A
Turners Falls, Mass.
PHONE 863-2043
Harvey R. Fleming, Prop.

Compliments of
BOB'S AUTO BODY
24 HOUR WRECKER SERVICE
Tel. 863-2112
303 Avenue A Turners Falls, Mass.

SUNOCO
Compliments of
ESCOTT'S SERVICE STATION
BSA MOTORCYCLES
Sales and Service

SIGDA FLOWER SHOP

284 HIGH STREET

Greenfield, Massachusetts

Compliments of

POLISH CO-OP STORES

96 Fourth St. 39 Eleventh St.

Turners Falls, Massachusetts

Compliments of

SPORTHAUS

SKI SHOP — SPORTS WEAR

320 Main St. Tel. 773-3876

Across From the Common

Greenfield, Massachusetts

FLORIST TELEGRAPH DELIVERY

CADE'S FLOWER SHOP

54 Avenue A Turners Falls

PARTRIDGE-ZSCHAU, INC.

INSURANCE — REALTORS

Telephone 659-3318

MILLERS FALLS ROAD TURNERS FALLS, MASS.

Telephone 863-4331

106 AVENUE A TURNERS FALLS, MASS.

INDEED WE DO!! SELL LIFE INSURANCE

Compliments of

JUREK BROS., INC.

53 School Street

Greenfield, Massachusetts

CENTER PHARMACY

Open Daily 9 a.m. to 10 p.m.

TEL. 863-4879 FREE DRUG DELIVERY

131 Avenue A

Turners Falls, Mass.

EASTERN TEXTILE COMPANY

Distributors of
COTTON, SILK, AND RAYON
DRESS GOODS

Tel. 773-7516
Greenfield, Massachusetts

Compliments of

ST. KAZIMIER'S SOCIETY

Avenue A Turners Falls, Mass.

COMPLIMENTS OF

ARCHITECTURAL STONE COMPANY

TURNERS FALLS MASSACHUSETTS

ARE YOU LOOKING FOR . . .

Printing that will compliment your message — help win the attention of your customers and prospects?
Drop in and let us show you the fine printing we do.

FRANKLIN COUNTY PRESS

"LETTERPRESS — OFFSET"

60 AVENUE A TEL. 863-4625

Turners Falls, Mass.

ESLEECK MANUFACTURING COMPANY

THIN PAPERS

TURNERS FALLS MASSACHUSETTS

GOOD LUCK TO THE
CLASS OF 1966

LIONEL'S BARBER SHOP

110 Avenue A, Turners Falls, Mass.

Compliments of

AMERICAN HOUSE

FINE FOODS

25 Fourth St. Turners Falls, Mass.

SINGLEY'S FURNITURE & APPLIANCE STORE

173 and 169 Avenue A

Turners Falls, Massachusetts

A. H. RIST – INSURANCE
Since 1888

Fire — Bond — Casualty
Automobile — Life — Marine
Notary Public — Burglary
56 Fourth Street
Turners Falls, Massachusetts
Real Estate Sales and Appraisals

CONGRATULATIONS!
Class of 1966
Best Wishes for the Future

VALLEY STUDIO

"EVERYTHING PHOTOGRAPHIC"

74 Avenue A Turners Falls, Mass.

Compliments of

GRIMARD'S SHOE SERVICE
Paul Grimard, Prop.

103 Avenue A Turners Falls, Mass.

Compliments of

FRANK'S

"FINE FOODS"

217 Federal Street
Greenfield, Massachusetts

YETTER – The Florist

Quality Flowers Since 1907

Tel. 774-4305

Greenfield, Massachusetts

Compliments of

HALLMARK STUDIO, INC.

314 Main Street

Greenfield, Massachusetts

CLEARY'S JEWELERS

Oldest Established Store in Area
Selling and Servicing
DIAMONDS — WATCHES — SILVER
JEWELRY — CHINA — GIFTS

248 Main Street Greenfield, Mass.

Franklin County's Finest

See PONTIAC for '66
"The PRIDE of GM" at

SHEREMETA PONTIAC, INC.

415 Federal Street, Greenfield

CONGRATULATIONS
TO THE CLASS OF 1966

CORNER CUPBOARD
SNACK SHOP

Corner of Chapman and Main Sts.
Greenfield, Massachusetts

COMPLIMENTS TO THE

CLASS OF 1966

GOODNOW'S

DEPARTMENT STORE

Compliments of

CARROLL TRAVEL BUREAU

of

Greenfield, Massachusetts

A. M. GAMELIN

CLASS PHOTOGRAPHER

FOR

1965 - 1966

SENIORS

MONTAGUE CITY

AND

GREENFIELD, MASSACHUSETTS

Compliments of

JOSEPH RIEL

HEATING — PLUMBING

Compliments of

CHALET BARBER SHOPPE

"TO LOOK YOUR BEST"

BAUCH'S ESSO STATION

193 Avenue A
Turners Falls
Massachusetts

LUBRICATION,
ESSO OIL, TIRES
CUSTOM WASHING
Tel. 863-4378

Compliments of

FALLS THEATER

THE CORNER BOOK STORE, INC.

Blank Books and Stationery
Newspapers — Office Supplies
Periodicals — Greeting Cards

116 Avenue A Tel. 863-4569
Turners Falls, Massachusetts

ELLIE'S LUNCH

HOME COOKED FOOD AND
HOME MADE MUFFINS

Booth Service Air Conditioned

63 Third St. Turners Falls, Mass.

Compliments of

SNOW'S ICE CREAM CO.

Greenfield, Massachusetts

GOE. STARBUCK & SONS, INC.

Established 1872

Quiet May Oil Burner
STEAM, WATER AND PLUMBING
CONTRACTORS
Sheet Metal Work

Turners Falls, Massachusetts

For Repairs — Bring 'Em To Us!

AL'S BODY SHOP

FENDER AND BODY WORK
WRECKS A SPECIALTY

Jct. Montague City Road and Ave. A
Tel. 863-4835
Turners Falls, Massachusetts

Compliments of

TURNERS FALLS COAL CO.

Phone 863-4321

Fifth Street Turners Falls, Mass.

AVENUE A SNACK BAR

FEATURING COMPLETE MEALS

Delicious Foot-Long Submarine

Open from 6 a.m.-p.m.

THE URGIEL FARM

POTATOES AND DAIRY

Munns Ferry Road

Gill, Massachusetts

CONGRATULATIONS AND BEST WISHES
TO THE 1966 GRADUATES OF
TURNERS FALLS HIGH SCHOOL

WHAI AM, WHAI FM

CBS RADIO NETWORK

Greenfield, Massachusetts

Hanley's
OF GREENFIELD

Compliments of

BOSTLEY MOTOR COMPANY

LINCOLN MERCURY COMET

38 Hope Street

Greenfield, Massachusetts

GATEWAY TO BETTER YEARBOOKS

T. O'Toole & Sons, one of the first printers in the nation to produce yearbooks by offset, bring to you progressive ideas tempered by experience and a reputation for pains-taking workmanship. Personal service to advise you on ■ Yearbook Production ■ Themes ■ Layout ■ Use of Color ■ Fitting Copy ■ Line Drawings ■ Advertising ■ Proof Reading ■ Photography ■ Production ■ Personal Service At All Times

T.O'TOOLE & SONS, INC. / KEELER AVENUE, SOUTH NORWALK, CONNECTICUT 06856

CONNECTICUT 838-4761 / **NEW YORK** MElrose 5-4112

AUTOGRAPHS

T. F. H. S. Yearbook C.1
(Peske Tuk-1966)

John Acharanis

Rick Miner
Maidy Currie
Michelle Sexton
Debbie Williams
D. Sutor
Rick Livingston

T. F. H. S. Yearbook
(Peske Tuk- 1966) — C.1

TURNERS FALLS HIGH SCHOOL LIBRARY

TURNERS FALLS HIGH SCHOOL LIBRARY

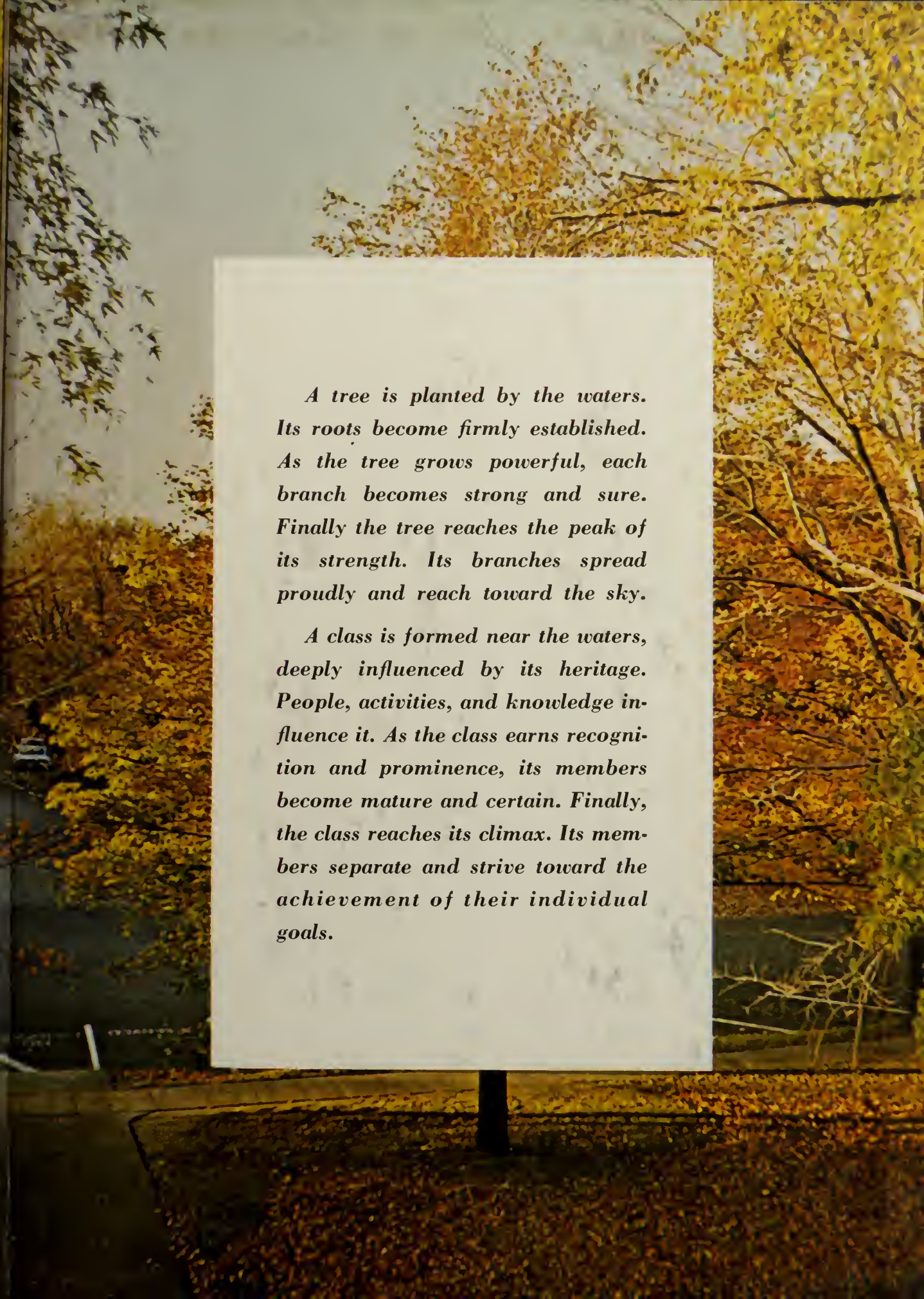

A tree is planted by the waters. Its roots become firmly established. As the tree grows powerful, each branch becomes strong and sure. Finally the tree reaches the peak of its strength. Its branches spread proudly and reach toward the sky.

A class is formed near the waters, deeply influenced by its heritage. People, activities, and knowledge influence it. As the class earns recognition and prominence, its members become mature and certain. Finally, the class reaches its climax. Its members separate and strive toward the achievement of their individual goals.